WEATHER SYNOPSIS

The barometer is rising on the Coast, and unsettled, mild weather has been general over this province. Milder weather is becoming general in the Prairies.

The Daily Colonist.

(ESTABLISHED 1858)

COLONIST TELEPHONES

Advertising	13
Business Office	11
Circulation	19
Job Printing	157
Editorial Rooms	93
Editor	2111

NO. 91—SEVENTY-FIRST YEAR VICTORIA, BRITISH COLUMBIA, WEDNESDAY, MARCH 27, 1929 TWENTY-FOUR PAGES

GRAF ZEPPELIN REACHES JERUSALEM ON LONG TRIP

B.C. TOURIST TRADE GOOD ADVERTISING

Mr. P. B. Fowler Tells Joint Chamber Meeting Visitors Are Keeping Dollar at Par

MT. PREVOST PEAK ROAD SUGGESTED

Lower Light Rates Are Assured—Reduction in Insurance Premiums Looked Forward To

"A MOST important feature of tourist traffic is that it plays such an important part in keeping our dollars at par, especially when it is considered that the favorable trade balance for Canada for 1928 was $151,812,381, or practically half the amount brought in from tourist traffic. The tourist exchanges his money for scenery, shelter, amusement, etc., without any depletion to our natural resources. It is publicity of the best kind, as it makes known our resources and opportunities for capital investment, and in addition, has a successful stimulating influence with our trade and other countries."

Thus spoke Mr. P. B. Fowler, president of the Victoria Chamber of Commerce, and manager of the Canadian Bank of Commerce here, in addressing the members of the Duncan Chamber of Commerce at a dinner in the Up-Island centre last night on the subject of "Tourist Trade From the Standpoint of National Importance and Expediency."

Representatives of the Victoria chamber held a good-will visit to the Duncan chamber, and stressed the value of the tourist industry and the need for co-operation of the boards of trade and cities on Vancouver Island. In addition to President Fowler, Mayor Herbert Anscomb, Ker, Montague Bruce, president, of the Associated Boards of Trade of Vancouver Island, Mr. Claude L. Harrison, and Mr. George I. Warren, managing secretary of the local chamber, addressed the gathering.

SECOND ON LIST

President Fowler stated that the Government compilation gave the tourist traffic as $43,734,000 for the year 1926, and $242,784,000 in 1927, an increase of approximately 190 per cent. Last year it was estimated that it ran into $275,000,000, or second place in the exports of Canada's basic industries. These figures, which give some idea of the importance of this industry as an export, were as follows: Wheat, $148,000,000; natural trade, $275,000,000; minerals, $271,000,000; and pulp and paper, $220,000,000.

The expenditure is divided into the following classes: Via ocean ports, 4.5 per cent; automobile, 66 per cent; rail and steamers, 28 per cent.

"Automobile traffic is the only kind from which we can obtain statistics of any degree of accuracy

Continued on Page 2, Column 3

Four Times Mayor of This City

MR. L. GEORGE RETURNS TO STAGE LIGHT

Huge Crowd Listens to London Speech Bristling With Witticisms and Epigrams—Stands by Policy

REPEATS PLEDGE ON UNEMPLOYMENT

Conservatives and Laborites Alike Attacked—Disarmament Urged—Peace Pacts Not Admired

By SIDNEY RAMSLTON
Staff Correspondent of the Canadian Press

LONDON, March 26.—Before a 1,[illegible] boys crowd which jammed Albert Hall to the doors and to a still larger unseen audience of the microphone, Mr. Lloyd George, leader of the Liberal party, stood by his much-discussed pledge to relieve unemployment.

"After reading all the criticisms against that pledge," he declared, amid applause, "I feel especially after reading the names of those who tendered the criticism, I stand tonight behind that declaration with renewed confidence."

He began start to finish his speech bristled with witticism and epigrams alike he attacked the Conservatives and Labor parties. Observing that the Liberal programme called for reduction in nonproductive expenditure, he sounded a call for reduction in armaments. The British expenditure on "the mechanism of human warfare" was £40,000,000 higher this year than in the year before the war. It was said the figure had gone up.

"Yes," commented Lloyd George "but it prices have gone up, risks

Continued on Page 2, Column 8

MR. REDFERN PASSES AWAY AT RIPE AGE

Former Mayor of Victoria Had Lived in Retirement for Several Years—Pioneer of 1862

MERCHANT IN CITY FOR LONG PERIOD

Mr. Charles Edward Redfern, former Mayor of Victoria, a pioneer merchant of this city, died at the Jubilee Hospital at 10.30 o'clock last evening, death following a lengthy illness.

Mr. Redfern was nearly eighty-nine years of age and was a pioneer of 1862. A native of England, he was brought up as a watchmaker and chronometer maker, serving his apprenticeship with the well-known Watson firm of London, England. Then he went to Paris, where English watchmakers were greatly in demand.

Stimulated by the reports of so utopia, who had gone out to California digging in 1849, Mr Redfern decided to emigrate and seek his fortuna in Canada, that district being at the zenith of its career in 1862, the year he came out on the ship Tynemouth, his traveling companion being Edward Coleman, the artist, and explorer.

Attracted by the opportunities for employment here, he abandoned his intentions to proceed to the mines and after a year's experience in roadwork and teaching school, he established a jeweler's and watchmaker's business in 1863, which continued in existence until 1914, when it was closed down. From 1871 to 1923 Mr. Redfern was employed in the Marine Department, when he retired.

PUBLIC LIFE

Through a long life he was closely associated with the city's municipal affairs. Elected a councillor of Victoria in 1877, he was reelected the following year. (The term "alderman" did not come into use until the following decade.)

In 1882 he made his first attempt for the mayoralty and was elected, being unsuccessful in 1884 and 1885, but returning to office in the Diamond Jubilee year of 1897. He was re-elected in 1898 and 1899, having contested polls in each occasion, his most notable victory being that of 1897 over Mr. Robert Beaven, who served several terms as mayor. He was unsuccessful for the mayoralty in 1900 and 1904. Thus in eight contests for the mayoralty he was honored four times and at the period of his death was the senior ex-mayor of this city.

Mr. Redfern was a member of the Jubilee Hospital board at the time the old wing of the hospital was erected in 1890-91; was a former president of the old Pioneer Society and of the Navy League.

A son and two daughters survive Mr. Redfern.

The B.C. Funeral Company will have charge of the arrangements for the funeral, details of which will be announced later.

Future of Garnet Wheat Depends on Results of Tests

OTTAWA, March 26.—Between four and five thousand bushels of Garnet wheat are being put into sacks at Port William to be shipped overseas. Excellent progress has been made in preparing this shipment, which is done with a great deal of care, the result being of importance to the grain growers. The future of this type of wheat will largely depend upon whether this experiment meets with favor among the millers of Great Britain and Germany.

HEROIC ACT OF RICHARD COLBY IS RECOGNIZED

Mayor Herbert Anscomb to Present Humane Association Certificate at High School Tomorrow

COLBY SAVED LIFE OF BOY

Mayor Herbert Anscomb will present to Richard Colby in the auditorium at the Victoria High School tomorrow morning, at 9 o'clock, a parchment certificate of the Royal Canadian Humane Association for an act of heroism which he performed in Heals Lake, Saanich, on June 29, 1927.

Quick thought and action on the part of Colby, who was a lieutenant in the 112th Cadet Battalion, Victoria High School, and was camping with the battalion at Young's Farm, 200 yards south of Heals Rifle Range, on June 29, 1927, saved the life of Frederick Proctor, fourteen year old son of a farmer, who was cramp when swimming in Heals Lake.

Continued on Page 2, Column 6

Radio Commission To Start Shortly On Way to Coast

OTTAWA, March 26.—The Royal Commission on radio broadcasting headed by Sir John Aird, of Toronto, will leave for Western Canada on April 5 to inaugurate its programme of hearings into domestic conditions in the radio broadcasting field.

The commission will proceed direct to the Pacific Coast, where the commission will continue of the sessions of the National Council of Education, which has placed on the convention agenda several papers relating to the radio question. A debate will be held on the subject "A national policy for exploitation of the radio. Hearings will be held in Vancouver and Victoria.

Public meetings will be held later in Edmonton, Calgary, Regina, Moose Jaw, Brandon, Winnipeg, Port Arthur and Port William, followed by a tour of Ontario, Quebec, Maritime Provinces and a visit to a number of centres in the United States.

The final report of the commission is expected to be submitted to the Government before Parliament prorogues.

Violence of Ontario Collision Shown

A JUMBLED mass of twisted metal was all that remained of the two C.N.R. engines, giants of their type, after the disastrous head-on crash at Prescott, Ontario, early last Wednesday morning. The picture shows the sight which met the eyes of spectators after the fire had subsided and the bleak dawn broke.

BRITISH-U.S. TREATIES MAY BE REDRAFTED

Question of Sinking of Schooner I'm Alone Is Left to Canada and United States to Settle

ARBITRATION MAY BE RESORTED TO

WASHINGTON, March 26.—Redrafting of the Anglo-American treaty between the United States and the British countries, to make it more effective and eliminate future differences over its provisions was foreseen tonight in official and diplomatic circles, as a possible outcome of the sinking of the British rum runner I'm Alone by a coast-guard patrol boat.

State Department officials expressed the opinion today that the technicalities involved made the case ripe for international lawyers, and it is even believed possible that the present unofficial differences of opinion on points under the treaty might necessitate the submission of the case to arbitration if it pressed.

The Canadian legation during the day officially took over the case from the British Embassy after it was learned that the ship was of Canadian registry.

REFERRED TO CANADA

Sir Esme Howard, British Ambassador, asked the State Department to address all replies to his requests for information on the case to the Canadian minister, Vincent Massey, who called at the department and asked for information on the incident.

The department officials are still

Continued on Page 20, Column 3

Senate Incites Big Business to Solve Problems

WASHINGTON, D.C. March 26.—The Senate agricultural committee decided today to invite a group of big business men, including Henry Ford and J. P. Morgan, to assist in solving the farm problems.

FIRE DISCOVERED IN MINE AT FERNIE

FERNIE, B.C., March 26.—Late yesterday afternoon, for the day shift was coming off, a fire was discovered in the underground working of No. 1 east mine of the Crows Nest Pass Coal Company here. The extent of the fire has not yet been determined, although Government officials and officers of the company are making every effort to do so. The fire is underground and it was not permitted to enter the workings. No 1 east mine is the largest coal producer at this colliery

Athabaska Election Frauds of 1925 Lead To Several Arrests

EDMONTON, March 26.—Facing two charges in connection with the Athabaska election scandals of 1925, T. J. Cornwall was remanded for trial when the case came before Magistrate George McLeod today. The charges were forgery and uttering a forged document. No evidence was put in by the defence and the accused man was at once remanded to the next assizes court.

More arrests are likely to be made shortly, it was learned this morning. In all likelihood the cases will come up at St. Paul next week in case legal proceedings are taken before that time

Marshal Foch Is Buried In Solemn Magnificence; Many Nations Take Part

PARIS, March 26.—Marshal Ferdinand Foch was laid to rest today near the tomb of Napoleon. More than a million heads bowed as the great soldier was borne on a gun carriage from the stately Gothic nave of Notre Dame Cathedral to the simple and severe chapel of the Invalides Church and state, separated in France for many years, united for the day to provide the devout Christian soldier with a national funeral unparalleled in pomp and magnificence. No world seldom has seen its like, and it is not probable that such a solemn splendor will be repeated in this age.

The Republic of France and the Church of Rome were joined by ten nations whose armies Foch commanded in the greatest of wars. In heaping honors upon the bier of the modest master of ten million warriors

Most of the civilized world was represented at the church funeral ceremony and in the cortege that moved with military pomp and pageantry through the streets and squares of Paris from Notre Dame to the golden dome of the Invalides

OUTPOURING OF PEOPLE

The great outpouring of people who watched the funeral procession provided the crowning stone of the

Continued on Page 3, Column 4

MAN DRAGGED THIRTY-FOUR FEET BY CAR

Mr. Charles St. Barbe Lies in Hospital in Grave Condition Following Accident

HEAD INJURIES WERE SUSTAINED

Struck down by an automobile on Oak Bay Avenue last night and dragged for thirty-four feet, Mr Charles St. Barbe, of 407 Belleville Street, lies in the Jubilee Hospital in a critical condition. He suffered serious head injuries and up to the time of going to press had not regained consciousness.

The accident happened at 10.15 o'clock Mr. St. Barbe was running from the south side of Oak Bay Avenue to the north side to board a westbound car for home when he was run down by an automobile driven east on Oak Bay Avenue by Mr Harry Johnson, of 1940 Crescent Road.

When Constable Duncan MacPherson arrived on the scene in the car driven by Mr. Johnson, the injured man had received serious head injuries and was unconscious. Dr. Gordon Kenning, who had been called, arrived almost at the same time as the police patrol, and ordered Mr St. Barbe removed to the Jubilee Hospital in this condition in very grave.

Mr St. Barbe is a well-known citizen, taking a keen interest in public affairs. He has been a contributor to Victoria newspapers for a number of years. He is also a member of the British Public Schools Club of Victoria.

Mexican Rebels Fade

MEXICO CITY, March 26.—The Federal war machine rolled northward and westward today when out meeting any rebel resistance that was expected to materialize headquarters here.

No official communique on the revolution was issued during the day because no messages had arrived from the field to alter the situation as reported late last night. At Chapultepec Castle it was assumed that the commanders in the field were engaged in moving their troops forward into Sinaloa and Chihuahua and had encountered no situation requiring an urgent report.

5,000-MILE FLIGHT IS HALF COMPLETED

Veteran of Transatlantic Voyage Crosses Mediterranean From Italy to Palestine—Aircraft Buck Head Winds Down Coast to Jaffa—Drop Confetti on Crowd

Greece or Constantinople Then Balkans, to Be Visited

JERUSALEM, March 26.—The dirigible Graf Zeppelin today added Palestine to its list of things seen, and reached the half-way point on its 5,000 mile flight which began at Friedrichshafen nearly forty-eight hours before. The veteran of the round-trip transatlantic crossing had scored over Prussia down the length of Italy, and across the Mediterranean. From here the scheduled route was through the Eastern Balkans and then over the capitals of Central Europe before depositing her twenty-seven passengers again on the shores of Lake Constance.

The dirigible reached the Palestine coast at Haifa at 3.15 p.m., cracked head winds down the coast to Jaffa, where she reached at 6.15 p.m.; dropped confetti over the crowds of Jews at neighboring Tekiah who were gathered from all parts of the country and then visited Ramleh, where the mails brought from Germany were dropped.

Soon after 7 p.m. the lights of the dirigible were seen approaching Jerusalem from the north. She manoeuvred over the city while messages of good will were signaled to her. The airship was headed southeast. It left here but it was assumed that it would soon set its course for Greece or Constantinople.

Wage Increase For Plumbers After April 1

To most Victorians April 1 will be only All Fool's Day, but to local plumbers it will mean more than that, for on that day they are to receive an increase of $1.00 per day for their services.

Under the terms of an agreement entered into by the Victoria Sanitary and Heating Engineers and the local Association of Steamfitters and Plumbers, about forty plumbers of the local union have been granted an increase from $8 to $9 per day, commencing April 1.

The men will continue to work for forty-four hours per week, which includes Saturday afternoon off. The rate of wages works out to $1.12½ per hour.

HUGE GERMAN LINER SINKS WHILE AFIRE

Incendiaries Are Blamed for Burning of German Lloyd Liner Europa While Under Construction

NEED FOUR MONTHS TO REBUILD VESSEL

HAMBURG, March 26.—Incendiaries were blamed tonight for the fire which partly destroyed the new 46,000-ton North German Lloyd liner Europa early today. The vessel was to have been the queen of the German transatlantic service.

All reports agreed that the blaze originated simultaneously in several different points, but no definite clue has been found by the investigating authorities, officials of the ship-builders, Blohm & Voss and of the North German Lloyd Company.

The Blohm & Voss Company made an official statement that although they anticipated great loss from this fire, interior decorations of the cabins and saloons had not yet been started and the damage to the ship as well as the entire machinery and equipment installed, would be small.

Amidships, however, both port and starboard, everything had been destroyed and much of the iron framework warped.

The enormous volume of water pumped into the blazing ship caused her to sink. The North German Lloyd Company was unable to estimate the extent of the damage.

FOUR MONTHS' DELAY

The company considered loss of the Summer and Autumn shipping business as much more important than the material damage to the

Continued on Page 2, Column 8

INDIAN MYSTIC TO SPEAK HERE

Sir Rabindranath Tagore Will Lecture on "A Philosophy of Love" at Royal Victoria on April 6

PROGRAMME IS GIVEN IN DETAIL

Sir Rabindranath Tagore, Indian mystic and philosopher, and one of the most remarkable figures in the world today, will lecture from the stage of the Royal Victoria Theatre on the evening of Saturday, April 6. It was officially announced at a dinner given last night by Major A. H. Wade, secretary to the Conference on Education, and lecture to members of the Victoria conference committee in the private dining-room of the Empress Hotel.

Sir Rabindranath's subject will be "A Philosophy of Love" which, in its effect, his version of the Sermon on the Mount, has produced such wonderful and poetic rendering of the philosophy of age-old truths. He will begin to speak punctually ten minutes past eight, and it is very sincerely hoped by the Victoria committee that the audience will be seated by eight o'clock.

On Tuesday next there will be a joint luncheon of the Canadian Club and Kiwanis, which will be addressed by one representative

Continued on Page 2, Column 5

Invited to Death

LONDON, March 27.—An Exchange Telegraph dispatch from Hong Kong today relayed a circumstantial report that General Li Chai-Sim, Governor of Canton, had been shot.

The general was arrested by the Nationalist Government when he arrived in Hankiow on March 19, for the Kuomintang conference.

Consolidated's Annual Report Is Made Public

MONTREAL, March 26.—The annual financial statement of the Consolidated Mining and Smelting Company of Canada for the year ended December 31, 1928, shows a reduction in profits for the period, largely as a result of the decline during the year in the price of base metals.

The showing for the year was equal to 72.88 per cent on the company's capital stock or $18.24 per share on the 509,463 shares of $25 par value common outstanding at the end of 1928. This compares with 92.8 per cent or $23.21 per share in 1927.

Total earnings for the year amounted to $37,263,311 as compared with $36,334,169 in 1927. The net profit for 1928 amounted to $9,294,601 against $11,812,985 in 1927.

CITY HONORS MEMORY OF ALLIED CHIEF

Service Is Held at Cenotaph to Mark Passing of Field Marshal Ferdinand Foch

MANY SOCIETIES ARE REPRESENTED

Lieutenant-Governor Bruce, representatives of the Provincial Government, the City Council, naval and military forces, ex-servicemen's organizations and ladies auxiliaries, Imperial Daughters of the Empire, Red Cross Society (Victoria Branch), France-Canada, Alliance Française, and hundreds of citizens, paid tribute to the memory of Field Marshal Ferdinand Foch, who led the allied armies to victory in the Great War, at the memorial ceremony held at the Cenotaph, on the grounds of the Parliament Buildings, yesterday.

Naval officers in their blue uniforms with gold braid, military officers in their khaki, and a sergeant's guard mounted at the Cenotaph, dressed in the red doublets and bonnets of the 16th Canadian Scottish Regiment, gave color to the impressive service. Directly facing the Cenotaph stood two standard bearers, one a naval cadet holding the French tricolor, and the other a world war veteran holding the Union Jack.

STREET THRONGED

Bellville Street and the driveway to the Parliament Buildings were thronged with citizens gathered to honor the memory of a great soldier and leader.

During the address by General Sir Percy Lake and prayer by the Rev. A. B. Wood, chaplain to His Majesty's Forces, at Work Point Barracks the guard was armed with bared bayonets, while the guard was at the rest with arms reversed.

As a bugler sounded the "Last Post" naval and military officers stood at the salute, while all stood with bowed heads during the two minutes of silence that followed.

Sharp words of command brought

Continued on Page 3, Column 4

Federal Poll Date Guessed By Mr. Guthrie

GUELPH, Ont., March 26.—Hon. Harry Guthrie, member for Wellington, Dominion Minister of Pensions and Soldiers' Civil Re-establishment, speaking here tonight, predicted that the Dominion of Canada and the province of Ontario would be faced with general elections within the next eighteen months and possibly sooner, in an address before the Liberal-Conservative Association here.

"The King Government since 1921 has been absolutely regardless of the farming industry of Canada," declared Mr Guthrie. He said it was an outrage on the Farmers of Canada to deprive them of their home markets.

We Have Pure Silk Hose to Match

Lovely New Spring Shoes and Prices Never So Moderate

Never decide the shoe question till you've visited "Cathcart's," for invariably your particular fancy as to style, color and price can be met here.

Wm. Cathcart Co., Ltd.

1208 Douglas Street Phone 1125

YOUR LAWN

Colonial Lawn Grass, lb. 50¢ Special Mixture, lb. 65¢
Lay Our Lawn Dressing for Top Fertilizing

Tel. 418 **SYLVESTER FEED CO.** 709 Yates

50c—75c—$1.00

ZONE CABS

PHONE 2900

Beatty

Easier to Operate. Washes faster. Lasts Longer.

1609 Douglas

Phone 8417

Young & Pottinger

Sheet Metal Work
Plumbing
Furnaces Installed and Repaired

Phone 816 2439 Douglas Street

Roses—Roses—Roses

60 varieties. Regular 65c to $1.00. Your choice each 50c

THE GARDEN SHOP
650 Cormorant Street

Revolting Marshal In China Defeats Nationalist Troops

CHEE FOO, Shantung, China, March 27.—The streets today suddenly filled with retreating soldiers and wounded, indicating that the Nationalists have met with severe defeat west of here at the hands of Marshal Chang Tsung-Chang.

The first sign that Nationalist forces had been in the hostilities which opened two days ago, came early today when their commander telephoned the superintendent that he was retreating eastward.

A little later officials, soldiers and baggage suddenly appeared and filled the streets, going helter skelter to the east in retreat.

"I hear that you have a college graduate for a cook. Isn't that very expensive?"

"Not very. She works for her board and clothes."

"Why, how does she come to do that?"

"She is my wife!"

10¢ 25¢ 50¢ Tubes

First thing tomorrow morning brush your teeth and mouth with

SPEARMINT TOOTH PASTE

Its cooling, "peppy minty" flavor will make you ready for breakfast, and eager for the day's work. One ½ inch is enough.

WRIGLEY TOOTH PASTE CO. LIMITED
Montreal, Canada

No connection with any individual, firm or corporation of similar name.

DON'T BUY ANOTHER TIRE

until you have made the tire cord test—at your Goodyear Dealer's

Batchelor's Cash and Carry

THREE STORES

People's Cash .... Yates St.
Self-Service ..Douglas St. Popular .... Douglas St.

OPEN ALL DAY

Sliced Pineapple, large tins	10c	Malkin's Best Honey, 4-lb. tins	65c
Orange Marmalade, 4 lb. tins	41c	Ormond's Sodas, large pkts	19c
Strawberry and Apple Jam, 3½-lb. tins	35c	Jameson's Baking Powder 12-oz. tins	19c
New Zealand Butter, per lb.	45c	Postum, large tins	45c
Jap Rice, 4 lbs.	25c	Squirrel Peanut Butter, tin	21c
Jif Soap Flakes per packet	17c	New Dates, 3 lbs.	25c
		Sun-Maid Raisins, per lb	10c
English Carbolic Soap, 5 bars	25c	New Lemons, per dozen	1[illegible]c

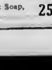

Marshal Foch Is Buried In Solemn Magnificence; Many Nations Take Part

Continued from Page 1

morning during the funeral service, and theatres did not open in the afternoon or evening. At 2 o'clock in the morning people began to take their places along the route between the cathedral and the tomb. Soldiers with fixed bayonets formed an aisle more than a mile and a half long through which the cortege was to pass.

AT NOTRE DAME

By 6 o'clock half of the 5,000 persons admitted to the funeral services had taken their places at Notre Dame. At 6:30 six carriages, their black curtains drawn, brought to the cathedral the widow, brother, two daughters and the grandchildren of Foch, together with other relatives and close friend, General Weygand.

Prince Charles of Belgium, representing King Albert, arrived a few minutes later. Then the Prince of Wales stepped from his automobile, shook hands with members of the French Cabinet, who were waiting the President of the Republic on the cathedral steps, and took his place well down the nave near the catafalque. At 6 o'clock the carillon of the cathedral rang out in the still and foggy morning air.

President Doumergue arrived as the official representative of the whole of France. The carved portals of Notre Dame were then closed, the organ sounded the solemn music of the "De Profundis," and the funeral mass began.

COLOR AND CEREMONY

Seldom even in the times of the kings of France had the light filtering through the stained glass windows and flickering from a thousand tapers revealed such a scene of color and ceremony.

Except for the feminine members of Foch's family, a few women in the high galleries along the outer aisles, and a few nuns who had seen service as nurses during the war, it was a masculine assembly. Most of the men were in uniform, military, naval or diplomatic, and the rest in full evening dress.

All the living marshals of France were there in their blue uniforms, gold braid and red-topped kepies, and all the marshals of Britain with their batons and plumes.

Near the catafalque sat the Prince of Wales, clad in the red coat of a colonel of the Welsh Guards, weighted with golden epaulets and braid and holding his beaver busby in his hands. Next to him was Prince Charles of Belgium in simpler khaki.

B.C. TOURIST TRADE GOOD ADVERTISING

Continued from Page 1

This was divided in the provinces as follows: Ontario, 50 per cent; Quebec, 37 per cent; British Columbia, 4 per cent; Maritime Provinces, 4 per cent; Prairie Provinces, 2 per cent.

"The only other reliable data is that connected with the expenditure at hotels, $22,435,000. This shows rather a different distribution: Quebec, 44 per cent; Ontario, 32 per cent; British Columbia, 9 per cent; Alberta, 6 per cent; Nova Scotia, 3 per cent; Manitoba, 2 per cent; Saskatchewan and Prince Edward Island, 1 per cent.

"Against the moneys coming into this country from the tourist traffic we must deduct moneys spent abroad by our own people. In 1922 this was $46,040,000; in 1927, $103,782,000, or an increase of 125 per cent. The money was spent as follows: Ocean ports, 20 per cent; automobile, 55 per cent; rail and steamers, 25 per cent.

"These figures are all interesting for students of the movement of peoples and go to show what a large part this traffic plays in the complex life of today.

SWELL PAYROLLS

"Expenditures made by the tourists all help to swell our payrolls—railways, hotels, steamers, etc.—and are also quite an item in our other lines of production, such as agriculture.

"Now, just a few words on advertising. The tourist of today moves from place to place and mostly in well-organized circuits. Advertising by individual places gets nowhere. It should be by the co-operation of these well-defined circuits, and this would lead to wider distribution at minimum cost and all places would reap alike the benefit fittingly derived," concluded President Fowler.

GREATER CO-OPERATION

Mayor Anscomb urged the necessity for greater co-operation in connection with Southern Vancouver Island. He pressed them to get on the "band wagon of progress," and with regard to their controversies as to the location of roads, declared they could not expect results until their differences were composed. An illustration of co-operation could be attained from the action of the great Canadian railways.

Mr. George Warren spoke of the importance of the tourist trade to the country, and pointed out that the attractions Up-Island were the greatest assets to the tourist travel of Victoria.

Mr. Claude Harrison, of Victoria, thought they had not developed sufficiently the value of the Cowichan River to the district, and suggested that the beauties of Mount Prevost should be rendered accessible by a road to the summit, with construction of a chalet. He deplored the loss of timber strips along the highways, as illustrated in the Cowichan Lake Road.

Rev. M. W. J. Bruce, president of the Saanich Board, spoke briefly.

Mayor Prevost, of Duncan, in extending thanks to the speakers, alluded to the decline of sport fishing in the district, attributing it to the increase of motor cars. He referred to the beauties of the Cowichan River; the totems of the district, and the caves of Mount Tzouhalem.

DISTRICT BOARD MEETS

Following that business, the regular meeting of the Duncan Chamber of Commerce ensued, Mr. G. T. Smythe, president, in the chair.

The chairman reported that the Duncan Utilities Company promised substantial reduction in the rates for light and power, and that from July 1 the meter rental system would be abolished.

The Chamber decided to co-operate with the Nanaimo board in agitating to retain the headquarters of the Western Mineral District at Nanaimo, it being understood it is proposed to transfer it to Vancouver.

Thanks were accorded Mr. C. H. Dickie, M.P., for his support in preventing the abolition of the Custom House at Duncan.

Mr. A. H. Peterson reported that the negotiations were proceeding in connection with the direct mail service between Cowichan Lake and Duncan, but that negotiations were incomplete, althought prospects were more rosy.

Mr. Beatty, on behalf of the Rapid Transit Company, stated that the company was moving its repair shop and garage from Victoria to Duncan, as being more central for its operations.

LOWER INSURANCE RATES

Mr. Kenneth Duncan reported in connection with lower insurance rates that a meeting with a committee of the underwriters would be held soon, and Mayor Prevost asked for the city to be represented when the meeting was held.

The chairman announced that surveyors would be in the field next week in connection with the surveys of the road from Cowichan Lake to Youbou, promised to be undertaken recently.

COWICHAN LAKE ROAD

The Chamber decided to approach the Public Works Department with regard to asphalting of a section of the Cowichan Lake Road which has not yet been carried out.

A resolution was adopted for the naming of two committees, on membership and publicity.

There were about forty-five members in attendance, the gathering being held at the Commercial Hotel.

31-37

Wives

"Let the Clark Kitchens help you"

CLARK'S SOUPS

enable you to serve delicious soups at small expense at a moment's notice. *Sold everywhere.*

All meats used are "Canada approved"

W. CLARK Limited
Montreal

CITY HONORS MEMORY OF ALLIED CHIEF

Continued from Page 1

the guard to the "present," as the bugler commenced to play "Reveille." Gradually the notes died away and the call ended, when wreaths were placed at the foot of the Cenotaph from the following: Premier and members of the Executive Council of the Province of British Columbia; Victoria Municipal Chapter, I.O.D.E.; Armistice Period Committee; Comrades of the British Forces, Britannia Branch of the Canadian Legion, and Alliance Francaise.

REPRESENTATIVES PRESENT

The various branches of the service, the Provincial Government, and other bodies were represented as follows: Navy, Commander Murray; military, Brigadier-General Sutherland Brown, Provincial Government, Hon. R. H. Pooley, Attorney-General; City Council, Alderman Mara; Red Cross Society, Mrs. Fleming, president; Victoria branch France-Canada, Major Longstaff, Mr. Gardiner, H. S. Anderson and Madam Sandison; Alliance Francaise, Madam Hallet; Army and Navy Veterans in Canada, General Greisbach, Dominion president, and officials of the various ex-service-men's organizations.

General Sir Percy Lake, who gave an eloquent address on the life of Field Marshal Foch, stated that he was there as a representative of the ex-servicemen of Victoria.

"As time passes on and the Great War becomes more and more only a memory, the names of most of those who took even prominent parts in it become less and less familiar to the present generation," said Sir Percy Lake.

"But there are some names which cannot soon, perhaps cannot ever be forgotten, and among that chosen few—I speak now only of soldiers—no name can possibly stand higher than that of the man whom we mourn and strive to honor today—Ferdinand Foch, Marshal de France, Field Marshal in the British Army.

MATURED LATER

"I do not purpose to trace Marshal Foch's military career in any detail, but it is perhaps worth while to remark that, like Earl Haig, it was not until he became a comparatively senior officer, studying the higher art of war and of command in war, that his talent became widely recognised.

"As an instructor in the art of war at the French Staff College his name was well and favorably known in the British Army long before the war, and as an army corps commander when war came in August, 1914, he did consistently good service.

"But nevertheless, partly because his well-known religious convictions made him obnoxious to a certain class of politician in France, partly because neither he nor his chief, M. Joffre, were able to produce to order the victories which seemed easy to amateur strategists and politicians, he was to all intents and purposes placed on the shelf in 1917, and removed from active employment in the field.

TALENTS APPRECIATED

"Nothing, however, could hide his eminent talents—which led to his employment with the Allies' supreme war council (where he was a warm friend and co-operator with F.M. Sir H. Wilson) and from that to his employment as Commander-in-Chief of the Allied forces on the Western Front.

"I have referred to the Marshal's religious feelings. It is certain that he had strong religious convictions and lived and died, as he would have said, 'a good Catholic.' It is perhaps nothing of passing remark to note that many distinguished military commanders have been sincerely religious men.

"It is difficult for anyone who has not himself undergone it to realise the strain which the responsibility of a high command in war imposes on the holder. The power of calmly accepting such responsibility and making with calmness decisions of enormous importance in the ordinary course of duty demands that fibre most often found in those of religious temperament.

"Marshal Foch's appointment as allied Commander-in-Chief in the Spring of 1918, was, it is believed, largely due to the insistence of our own British Commander-in-Chief, Earl Haig. Soldiers of all the allied countries had long realised the enormous advantages which unity of command, in the person of the German Emperor, gave to our enemies. But unity of command was not easy to bring about among the Allies.

"I doubt if it has been generally recognized by the British nation how unprecedented was the fact that a British army—and the largest in our history—had been placed under the supreme command of a foreigner. Personally I cannot recall any instance of such a thing.

"It must be almost equally rare among foreign nations. I, at any rate, cannot recall an instance where a national army—as distinct from a mere contingent—has been definitely placed under the command of a soldier of another nation. Governments and peoples alike have been too jealous of their national privileges and rights and too adverse to surrendering their own control.

HIS PERSONALITY

"What is perhaps even more notable is the personality of the man to whom the supreme command was entrusted, and his relations with the commanding allied generals over whom he became Commander-in-Chief.

"It may be with considerable truth be said that he was the personal friend and comrade of them all. He and Haig, he and General Pershing, and, I believe, he and King Albert of Belgium, were more than simply allied commanders—they were on the footing of trusted comrades—and this to an extent remarkable in men of differing nationalities.

"This gave a wonderful cohesion to his exercise of the supreme command. For example, it is fairly well known that Foch's original plans for the final general advance of the Allies were largely supplanted by plans put forward by Haig, which Foch accepted in place of his own, and which were carried out to complete success.

"It is only a really 'big' man who can see in another leader's plans advantages over his own, and can adopt them for execution and tenaciously see them through.

"But we need not enlarge on this. No less remarkable was the confidence in Foch which was felt by the other British commanders under Haig, and by the British armies in general. It was a confidence seldom, if ever before, given to a foreigner, and a notable tribute to the man himself.

HABIT OF MIND

"Speaking naturally, with diffidence, I should suggest that Marshal Foch's habit of mind might fairly be expressed thus:

"'Take the initiative against any odds, do your best and trust to God.' This is well illustrated in the story of his famous report to Joffre: 'My right is crushed, my left is retreating; I am attacking with my centre.'

"This habit of mind, backed up by a masterly knowledge of the art of war, gave him his reputation, his influence with his comrades and his final victory.

"To sum up, we may recognize in Marshal Foch a religious man, a true patriot, a trusted leader, and a comrade in the best sense. In the words of his own tribute to our lamented leader, Earl Haig: 'He was a perfect brother-in-arms, very loyal and straightforward'."

AGNEW COMMITTED

WINNIPEG, March 26.—Cyril W. Agnew, forty-five, charged with the murder of Mrs. Elizabeth McLean, fifty-two, was committed for trial before a jury by Magistrate R. M. Noble, at the conclusion of his preliminary hearing today.

Mrs. McLean was found dead in Agnew's business office in a downtown office building on the morning of Sunday, March 3. Agnew was taken into custody a few hours after the body was found and a charge of murder was laid against him.

Is Your Chest Sore? Does Breathing Hurt?

Proper treatment is a vigorous rubbing of the chest, neck and sore side with good old Nerviline. This wonderful liniment sinks into the tissues where the pain is seated, and gives instant relief. That painful breathing disappears, all sense of soreness goes quickly. Just try Nerviline for chest tightness, coughs, colds and soreness. It is a wonderful liniment, saves the whole family from numerous minor ills. Even for cramps, colic, stomach pains, the effect of Nerviline is wonderful. It should be in every home. Large bottles, 35 cents, at all dealers. (Advt.)

MR. L. GEORGE RETURNS TO STAGELIGHT

Continued from Page 1

have gone down. We have smaller risks and are paying a higher premium. What is the good of all these covenants of peace, of the pacts of peace, if it is all going to end in increased expenditure on armaments?" he asked.

FOREIGN POLICY

"Sir Austen Chamberlain is very proud of the fact that he has initialed no end of them. Locarno, Spirit of Locarno—very badly corked by now—the Kellogg pact, outlawing war conferences, conventions, embracings, yet doing nothing but hailing rainbows in the sky."

Continuing his reference to peace, Lloyd George declared that there was no use conspiring with France to make it tri-color. There would be no peace in the world until every color was represented in the firmament. "Let them show that they mean these talks," Lloyd George declared. "The only guarantee of sincerity of confidence in their own diplomacy is to erase armament. A peace with huge armaments is a swindle and will soon end in a crash."

HUGE GERMAN LINER SINKS WHILE AFIRE

Continued from Page 1

ship. At least four months will be required to rebuild the Europa.

Fire tugs, combatting the flames, were ordered to draw away from the hulk, lest the ship in capsizing drew them into its vortex.

The entire fire department at Hamburg was called to the wharf of Blohm & Voss, shipbuilders, at 3:30 a.m. by a general alarm, in an effort to extinguish the flames.

The Europa was to have sailed on her maiden voyage from Bremen on July 16, and Southampton for New York on July 17. At an average speed of twenty-six and one-half knots, she was expected to have made the trip in five days. The Bremen, her sister ship, is to sail from Southampton for New York on August 21.

HEROIC ACT OF RICHARD COLBY IS RECOGNIZED

Continued from Page 1

Young Proctor was swimming in company with other boys in the lake, which is situated two miles southwest of the rifle range, and he was seized with a cramp when about twenty feet from shore.

Colby, hearing the cries for help, immediately swam to the youth's assistance and reached him just as he was coming up for the second time. Struggling with the lad, Colby eventually got him ashore and, giving him artificial respiration, soon brought about recovery.

The certificate which His Worship will present to Colby reads as follows:

Royal Canadian Humane Association.

Patron—His Excellency the Governor-General of Canada.

Honorary Testimonial.

The committee on awards, having considered and reported thereon, the Royal Canadian Humane Association has unanimously resolved that Richard Colby is justly entitled to this honorary testimonial of the association, awarded for prompt action and presence of mind in the rescue of Frederick Proctor from drowning in Heals Lake, Saanich, B.C., on June 29, 1927.

(Sgd) GEORGE E. COPPLEY,
President.
H. E. WATERMAN,
Honorary Secretary.
M. J. OVERALL,
Honorary Treasurer.
GEORGE J. GUY,
Chairman of Board of Governors.
Dated March 6, 1929, at Hamilton, Ont.

INDIAN MYSTIC TO SPEAK HERE

Continued from Page 1

from Australia and one from New Zealand.

The morning of Friday, April 5, on which day the conference opens, will be devoted to the registration of delegates and their reception. On Friday afternoon, at 2.30 p.m., Major R. Jarman, director of physical education to the city of Leeds, will lecture on "Education and Health," and his address will be illustrated by a display of morris dancing by boys and girls from Vancouver schools. On Friday evening the overseas delegates will be entertained at Government House.

At 8.10 p.m., Mr. L. F. Rushbrook Williams, Foreign Minister of the Indian State of Patiala, will lecture at the Royal Victoria Theatre. His subject will be "Education in India, and the lecture will be illustrated by a number of specially made photographs of the educational buildings of India.

Mr. Williams' lecture will be followed, at 9.30 p.m., by the reception and official opening of the conference by His Excellency Viscount Willingdon, Governor-General of Canada, which will be confined to members and delegates only.

SUITS For Easter

All modern style features are offered, including many suits with Tattersall vests and pleated trousers. There are notch or peak lapel models, all of them characterized by the very finest of tailoring.

$30.00 to $65.00

STORE OPEN TILL 6 P.M. TODAY

W. & J. Wilson

MEN'S AND BOYS' CLOTHES

1217-1221 Government St. Established 1862

Phone 809

"SPRING IS HERE"

And With It Comes the Annual Clean-up. See Our Line of

Garden Tools Lawn Mowers
Paints Shingle Stains
Wall Finishes

Alcock, Downing & Wright, Ltd

Successors to Hickman Tye Company

Phones 58-59 546 Yates Street, Victoria, B

Italian Destroyer Sinks in Pacific; All Aboard Saved

TOKIO, March 26.—All of the officers and crew of the Italian destroyer, Muggia, which sank during a storm Monday night, 150 miles northeast of Shanghai, were rescued by the Nippon Yusen Kaisha freighter Matsumoto Maru.

The destroyer sent out an SOS which brought the freighter to the scene of disaster. Some of the crew were drifting on the rough sea and some were standing on the rocks of a small island. The entire crew, said to number seventy-six, were picked up and the freighter was scheduled to land them at Shanghai at about noon today.

Dowager Marchioness Of Cambridge Is Dead

LONDON, March 27.—The Dowager Marchioness of Cambridge, sister-in-law of the Queen, died at midnight from septic pneumonia.

The Dowager Marchioness of Cambridge was Margaret, daughter of the first Duke of Westminster. She married, in 1894, the Marquis of Cambridge, brother of Queen Mary, who died in 1927. The Marchioness was born in 1873.

The Whole Family Will Enjoy the Meats From the New England Market

BEEF		PORK	
Prime Ribs of Beef, lb.	27c	Legs of Pork, lb.	28c
Rolled Roasts, lb.	25c	Choice Roasts, lb.	25c
Pot Roasts, lb.	20c	Side Pork, lb.	25c
Boiling Beef, lb.	15c	**SAUSAGE**	
LAMB		Pure Pork, lb.	25c
Leg of Local Lamb, lb.	42c	Beef and Pork, 2 lbs. for	35c
Shoulder of New Zealand Lamb, lb.	22c	Beef Sausage, 2 lbs. for	25c

Your Phone Order Will Be as Satisfactorily Filled as If You Made a Personal Visit to Our Store.

New England Market

Opp. Dominion Hotel

750 Yates Street Phone 2368

Wherever You Live—
You Can Have the Benefit of
Natural Gas in Tanks
HEAT, COOK AND LIGHT WITH
ROCKGAS
Odorless, Non-Poisonous, Sootless and Intensely Hot.
Vancouver Island Rockgas Distributors, Ltd.
565 Yates Street Phone 8834

BUSINESS CHANCE
BUTCHER AND GROCERY STORE
Present Annual Turnover **$25,000**
Active man can greatly expand business. Owner retiring, will sell for short time at very low figure.
For Further Particulars Apply
EXCLUSIVE AGENTS
Alfred Carmichael & Co., Ltd.
REAL ESTATE INSURANCE MONEY TO LOAN
1210 Broad Street Phone 5500

Business Opportunity
Two-Story Brick Building on street car line. Three stores on ground floor. Four suites on first floor. Always well rented and showing 13% on investment.
$10,000
We Have Money to Loan on First Mortgages
J. A. WALKER & Co., Ltd.
Phone 1466 1105 Government St.

Facing the Sea
A FAMILY RESIDENCE CONTAINING 7 LARGE ROOMS, sleeping porch, cement basement, furnace; all in A1 condition and over one-third of an acre garden, with fruit trees, lawns and roses; cement walks. On Marine Drive, with magnificent view over sea. Owner in England instructs us to sell, would advise acceptance of offer at $4,000, half cash.

170-Acre Farm
ON THE ISLAND HIGHWAY, NEAR DUNCAN, suitable for dairy and sheep. About 20 acres cultivated, balance pasture and some brush; 15 acres peat soil, private lake, well placed for muskrat farming and unlimited sheep range. Well-built house, facing south, with view over lake, modern plumbing, 2 large barns, water by gravity, power plant, root house and other outbuildings. Price reduced today from $8,500 to $5,500. We recommend this as the best value offering on Vancouver Island.

MONEY TO LOAN ON IMPROVED PROPERTY
Coles, Howell & Co., Ltd.
Fire, Auto, Accident and Health Insurance
1205 Broad Street Phone 65

Close to Seafront
New stucco bungalow of 5 rooms and sun porch, 2 bedrooms, garage in basement. HARDWOOD FLOORS IN MAIN ROOMS; hot air furnace. Price, on terms **$4400**

Brentwood
Five-acre farm, on main road, all cleared except small grove of shade trees, chicken houses; never-failing stream; BEARING ORCHARD; LOGANS, ETC. Five-roomed plastered bungalow, in good condition; 2 bedrooms; garage. Price, on terms....... **$4500**

PEMBERTON & SON
625 Fort Street Phone 388

YOUR GARDEN NEEDS
STEELE, BRIGGS' SEEDS
Sold Everywhere in Canada
Send for New Illustrated Catalogue
STEELE, BRIGGS SEED Co.
"CANADA'S GREATEST SEED HOUSE"
PURCHASERS OF
THE D.M. FERRY CANADIAN BUSINESS

PUBLIC NOT PROTECTED SAYS LEADER

Mr. T. D. Pattullo Given Vote of Confidence by Saanich Liberals at Annual Meeting

PARTISANSHIP IS DEPRECATED

Vote of Confidence in Dominion Government and in Provincial Leader Is Passed

Speaking before a large audience at the annual meeting of the Saanich Liberal Association in the Lake Hill Community Hall last night, Mr. T D Pattullo, Leader of the Opposition, was accorded a rousing reception. He was cheered to the echo when a vote of confidence in him and his supporters was passed

In his address Mr. Pattullo endeavored to show the difference between Conservatism and Liberalism provincially, and charged the present Government with catering to the classes and allowing partisanship to go on the rampage.

Dealing with the recent session of the Legislature he said that there had been a most compact opposition. "We understood ourselves so well that there was no need for daily caucuses such as the Government was forced to resort to even on Sundays"

The speaker complimented the Saanich Liberal Association for its pluck in maintaining an uphill fight. He told of the result of a similar fight in another constituency that had been rewarded with a change in representation and expressed the hope that history would repeat itself. He felt that the vote secured in the last election by Mr. Norman Whittaker was an indication that the Liberal party was steadily gaining ground in a Conservative stronghold.

Speaking of the defeat of the Liberal Government last July, Mr. Pattullo said that time had a great influence on the result. There were those who had been swayed by the exaggeration of Liberal faults and the minimizing of the Government's virtues. Those people lived on the "edge of tomorrow and were led to believe that if the Conservatives were elected they would be wafted into a state of unprecedented affluence.

PREMIER WAS A MOSES

"Whatever the reason might have been for our defeat the fact remains that Premier Tolmie enjoys a great personal popularity. He was looked upon as the Moses to lead those supporting him into the promised land The promises he made were glittering generalities that have already been found to have nothing in them The people have already discovered that their idol has feet of clay. "Toryism had its inception in the time of special privileges. Liberalism rose after them to oppose class privileges That is the difference between Toryism and Liberalism and those who say there is no difference in so far as provincial matters are concerned are not thinking clearly on the issue."

Mr. Pattullo told of how he had endeavored to ascertain the business of the country by securing access to the orders-in-council. He said that he had been refused these orders-in-councils, "orders that were decisions of the Government—documents that were public property held in custody by the Government. It is the inviolable right of the public to know what the Government it has elected is doing and I say that those orders-in-council should be accessible to the public Yet I, a member of the Legislature, was refused them."

He went on to tell of the resolution he had brought up at the session to give the public the right to see these orders. The Liberal Government had never suppressed a single order during its regime, he said

Referring to what happened to the resolution, he said that it was amended to read that it was the inalienable right of the Lieutenant-Governor-in-Council to decide what should be done with the orders.

CENTURIES TURNED BACK

"In other words, the Lieutenant-Governor-in-Council was declared supreme over the Legislature, and not the Legislature supreme over the Lieutenant-Governor-in-Council. Why, we have gone back centuries by the passage of that resolution," Mr Pattullo declared

This, Mr Pattullo cited, was one difference between Conservative and Liberal principles. Liberalism stood for business open and aboveboard and recognized the rights of the people in a democratic country

Dealing with the civil service, Mr Pattullo said it was most essential in the interest of efficiency to maintain an esprit de corps, and that there should be a high morale in the service This was impossible to have when civil servants were continually subjected to a condition where their lives as civil servants were in jeopardy.

AXE SWINGS, HEADS FALL

"The Government axe ceased to swing when the session started, but I told them during the session that the House would not be prorogued twenty-four hours before the heads would again be falling into the basket.

"The truth of my statement was borne out by the discharge of Mr. Cox, the civil service commissioner, the dismissal of the chief janitor and several other efficient employees.

"The Liberals have been blamed for not being partisan enough. I am entirely opposed to the creation of offices to provide positions for party workers. But I do believe that where it is necessary to fill a vacancy that it is right to favor my friends rather than my enemies, particularly if there are efficient workers among my friends.

"To the victors belong the spoils. We have a most excellent example of that with those who preside across the Bay. Their promises during the last election have all been for nought. They have let partisanship go on the rampage. They are going back to the old practice of the former Conservative Government where it was impossible to even get a pick-and-shovel job without being a Conservative

DOING ROUGH WORK NOW

"They are doing the rough work now hoping that the public will have forgotten in four years' time But I want to tell you that this sort of thing the public never forgets."

Mr. Pattullo spoke of the benefits given the masses by the social or paternal legislation introduced by the late Government. Hon. W. C. Shelly, in his budget speech, had clearly indicated that there would be no more such beneficial legislation. Such declarations, Mr Pattullo said, were not favorably received by the public, for three Conservative members had later to deny that the Government proposed to withdraw some of the paternal legislation passed by the late Government.

Lack of sympathy for the masses was another thing on which the Conservative Party differed from the Liberal Party, Mr Pattullo said

PUBLIC UNPROTECTED

He next proceeded to tell of how the Government had not voted down an amendment to the Water Act which would have made it impossible for the public to pay the interest on the "watered stock" of the B.C.E.R. through higher rates. The Conservatives had voted this down. Here again, he said, was where Conservatives differed. They did not propose to legislate for the masses but just for the classes. It had been left for the Liberal Opposition to fight for the public's rights, but due to the "thumping majority" of the Government it was impossible to get justice for the masses

The same thing happened in connection with the water power question when the Opposition had sought to restrict the Government in its alienating of water power from public ownership to 40,000 horsepower. The Government had chosen the course that permitted them to give such powers to "their political henchmen." "We endeavored to protect this vast water power for the public, but again the thumping majority overwhelmed us."

He said that when the Opposition had fought for the rights of the public when the telephone bill had been passed, and an amendment had been introduced by him to give the Government some control over the tariff, the consciences of some five Conservatives had led them to support the amendment. But again the Government forces prevented legislation for the masses being passed.

COMPTROLLER-GENERAL

Of the appointment of Mr J. A Craig to the position of comptroller-general of this province, he said he would have more to say at a later date. It was not comprehensible that the Government should recognize such patronage as that exercised by the Minister of Finance It was sufficient to state that his prediction on the floor of the House had come true and that a former associate of Mr. Shelly in connection with his bakery business had been given the post, which above any other should be absolutely nonpolitical. It was not in the interest of public business to have a comptroller-general who might be influenced by the Government.

The meeting was opened by Mr David Ramsay, president, who gave his annual report This was followed by the report of Mr Henry Hill, the secretary-treasurer, who reported an increased membership.

Two motions were passed, one a vote of confidence in the Dominion Government and another in Mr. T D. Pattullo and his supporters in the Opposition.

The election of officers resulted as follows President, Mr David Ramsay; vice-presidents, Mrs. Jeanne Beckett, Mr. Francis Simpson and Mr. N. McGilvary; secretary-treasurer; Mr Henry Hill; honorary presidents, Premier William Lyon Mackenzie King and Mr. T. D. Pattullo; honorary vice-presidents, Mr. C. H. O'Halloran and Mr. Norman Whittaker.

Mexicans Mount Machine Guns in Autos

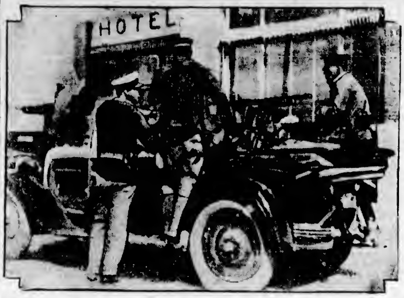

HERE is a picture of some of the Mexican Federal Troops in Juarez, Mexico, moving up to the front with a machine gun mounted on an automobile. Their recent skirmish with the rebel forces ended in victory, and three hundred of the rebels are now interned in Fort Bliss, Texas, where they will remain until the United States War Department decides what to do with them.

City Hall Will Be Closed for Easter Period

MAYOR Herbert Anscomb announced yesterday that the City Hall offices will be closed as usual during the Easter period from Thursday evening, March 28, until Tuesday morning, April 2. The regular meeting of the City Council next week will be held on Tuesday night, instead of Monday.

LEGAL OBJECTION MADE BY COUNSEL

Mr. C. L. Harrison Claims Notice of Appeal for Pina Bernick Not Made in Statutory Form

Claiming that the statutory requirements had not been complied with in the notice of appeal, and therefore the court would not have jurisdiction to hear it, Mr. Claude L. Harrison, counsel for the Crown, raised preliminary objection yesterday at the opening of the appeal of Pina Bernick in the County Court against a conviction and term of imprisonment imposed in the city police court by Magistrate George Jay

Mr. H. A. Maclean, K.C., counsel for the accused, entered formal evidence of the notice of appeal, and requested a remand to call witnesses who were absent from the city. Mr Harrison raised his objection to the notice of appeal, and judgment on that point was deferred by His Honor Judge P. S. Lampman until Wednesday, April 10, with leave to both counsel to speak further on the issue.

Mrs. Bernick is appealing a conviction and sentence of six months' imprisonment with hard labor on a charge of keeping liquor for sale on January 6, 1929, at 2213 Government Street.

"You say there is a collector at the door? Did you tell him I was out?"

"Yes, sir, but he didn't believe me."

"Well, I s'pose I'll have to go and tell him myself."

IF KIDNEYS ACT BAD TAKE SALTS

Says Backache Often Means You Have Not Been Drinking Enough Water

When you wake up with backache and dull misery in the kidney region it may mean you have been eating foods which create acids, says a well-known authority. An excess of such acids overworks the kidneys in their effort to filter it from the blood and they become sort of paralyzed and logy When your kidneys get sluggish and clog you must relieve them, like you relieve your bowels, removing all the body's urinous waste, else you have backache, sick, headache, dizzy spells; your stomach sours, tongue is coated, and when the weather is bad you have rheumatic twinges. The urine is cloudy, full of sediment, channels often get sore, water scalds and you are obliged to seek relief two or three times during the night.

Either consult a good, reliable physician at once or get from your pharmacist about four ounces of Jad Salts; take a tablespoonful in a glass of water before breakfast for a few days and your kidneys may then act fine This famous salts is made from the acid of grapes and lemon juice, combined with lithia, and has been used for years to help clean and stimulate sluggish kidneys, also to neutralize acids in the system, so they no longer irritate, thus often relieving bladder weakness

Jad Salts is inexpensive cannot injure and makes a delightful, effervescent lithia-water drink. Drink lots of good water. (Advt.)

PROGRESS OF RAILWAYS IN CANADA TOLD

Mr. S. J. Drake Tells Knights of Round Table That Railroad Made a Nation Out of a Wilderness

PRAIRIES BECOME WORLD'S GRANARY

When one of the conditions of the entry of British Columbia into Confederation was that British Columbia should be connected with Eastern Canada by railroad, no man saw that the fulfillment of that condition would make the Prairies the granary of the world and be the base of Canada's prosperity," said Mr. Samuel J. Drake, managing director of the Albion Stove Works, in addressing the Victoria Table of Ye Loyal Knights of the Round Table last night in the Empress Hotel, on "The Romance of Canadian Railways"

Mr Drake asked what would be the fate of the Prairies if they did not have rail connections with the outer world "We have no large river west of the Great Lakes flowing west or east that is navigable, and if it were it would be ice-covered for almost six months of the year If the Prairies had population other than Indians and traders they would have been a primitive people to themselves The railroad has made a nation out of a wilderness"

Railroads in Canada were built first for two reasons: Political expediency and commercial supremacy The first reason, he stated, has been the principal one for the beginning of all the great railways in Canada

THE FIRST CHARTER

The speaker traced the growth and progress in railroads in Canada from the period when the first charter was granted in 1832 for a line from La Prairie, on the St. Lawrence, to St Johns, sixteen miles away, the road being opened in 1836, until the present day. The first international railroad built was the St. Lawrence & Atlantic, to run between Montreal and Portland, Me., and if it did not produce much traffic it did produce valuable experience.

"It took two things to bring about the construction of the first transcontinental railway—national unity and international rivalry. In 1851, when such a road was proposed, the Canadian authorities thought the scheme might not be visionary and hoped that some day Great Britain and the United States might jointly undertake to build it Now, in 1929, we have two transcontinental lines built by Canada herself, and the United States has yet to build its first coast-to-coast line under one management," Mr Drake observed

Mr Drake recalled that in 1913 the Canadian Pacific Railway appropriated for new construction and betterments, steamships, hotels shops and elevators almost one hundred million dollars—nearly the original cost of the road Today it has under its control trackage more than six times the length of the original transcontinental line Its steamship lines girdle the globe and it controls and owns between 5,000 and 6,000 miles of line in the United States It is a large investor in enterprises which develop Canada and produce traffic for itself.

DISCUSS MAY 24 FESTIVAL PLANS

Last night the directors of the Junior Chamber of Commerce met to discuss the programme for the coming May 24 celebrations

It is hoped that some fine baseball will be staged, and the sports committee will consider the arrangement of the teams

Mr Walter Miles, president, told the meeting that he had made inquiries concerning the possibility of arranging for participation in the procession by the Chinese element. Those Chinese whom he had approached on the matter all appeared anxious to participate in the festivities

Mr W. T. Straith suggested that the Japanese of the city might very well be asked to decorate a float There could be no criticism, he said, if the inclusion was made general to all nations

Mr Straith also told the board that there was every reason to hope that the buffalo for Beacon Hill Park would arrive in time for the celebrations The preliminaries for their installation, he hoped, would be completed today Half the present deer enclosure has been taken over for their quarters, and the necessary wire and equipment is already ordered

Once again the door bell rang shrilly and, dropping her brush and pan, the maid ran to answer it.

"Good gracious me!" she exclaimed, on seeing a bearded hawker on the steps "You again! That's about the fourth time I've answered the door to you in a month."

The hawker looked up at her slyly.

"Well," he retorted, "it's the first time I've ever called 'ere, miss. I 'ope it wasn't through me that you lost the other three places you was in."

Prince of Wales Uses Airplane to Return to London

CROYDON, Eng., March 26—The Prince of Wales arrived safely from Le Bourget at 6 o'clock this evening after attending the funeral of Marshal Foch as representative of King George

The fog over the English Channel was so thick that the airplane in which he made the homeward flight had to be guided by directional wireless.

He had never learnt the eccentricities of South African menus He entered what was apparently the only hotel in the place After ushering him to a table and giving him the usual glass of water, the waiter said, "Dinner is served, sir, will you have sausages on toast?"

"No, I never eat 'em."

"In that case, sir," replied the waiter, moving away, "dinner is over."

DOCTOR DARES 'FLU TO ATTACK HIM

Dr Robt. G. Jackson says positively colds, 'flu, pneumonia will not attack him He says. "For everyone protection is only a matter of properly developing their natural defences," as he directs in his book "How to Be Always Well" Formerly, he had colds Winter and Summer, but he had his last cold in 1913 and declares he will never have another He escapes by keeping his blood alkaline through eating alkali-forming foods, proper care of the skin, proper breathing, exercising, clothing, etc, but the chief thing is alkaline food His chief protective food is alkali-forming Roman Meal (the only alkali-forming food made from grains), helped out by other alkaline foods listed in "How to Be Always Well." Eat Roman Meal and write for his free booklet, "How to Keep Well," to Robt G. Jackson, M.D., 315 Vine Avenue, Toronto 9, Ont., or write for free sample of Roman Meal. (Advt.)

This Store Will Be Open Today Until 6 P.M.

Angus Campbell & Co., Ltd.
1008-10 GOVERNMENT STREET

Stunning New
COATS
For Easter
UNUSUAL VALUE AT
$49.00

Presenting today an outstanding group of stylish new Coats for Easter selling that are wonderful value at $49.00. You may choose from novelty tweed mixtures and plain materials in all the season's newest colors, in plain or fur-trimmed styles. These garments are beautifully tailored, and specially priced at **$49.00**

EXCLUSIVE SELLING AGENTS FOR
"Golflex" Coats and Frocks
VIEW THE NEW STYLES FOR EASTER

Dainty New Neckwear
THAT WILL ADD A TOUCH OF SMARTNESS TO YOUR EASTER FROCK
Just in time for Easter selling comes this fine shipment of new and dainty neck-fixings, featuring pretty Lace Vestees, Lace Collars, also Collar and Cuff Sets, in many attractive styles and designs. Visit the Neckwear Section and select one of these smart pieces of Neckwear for Easter.

Stylish New Handbags For Easter
Leather Handbags in many new and attractive styles and colors are here in great profusion for Easter shoppers. You may select from the newest shapes in pin seal, calf, morocco, antelope, etc. Ask to see the new Frameless Bags. They are exceptionally smart.
$4.95 to $18.50

FOR RENT
Furnished
'Mount Adelaide' in Esquimalt
On the waterfront; 10 acres of woodland, lawn and gardens; uninterrupted view of sea and mountains.
Immediate Possession. References Required
For Particulars, Apply to
E. P. Johnston, Executor
P.O. Box 280 Victoria, B.C.

WOOD $4.00
Per Cord Load, C.O.D
LEMON, GONNASON COMPANY, LTD
Phone 77 2324 Gov't St.

Victoria Baggage Company
H.M. Mail Contractors
OUR SPECIALTY
Furniture Moved, Crated and Shipped
Pool Cars for Prairies and All Points East
We Can Save You Time and Money. Largest Vans in the City.
Phones 2505 and 2506
510 Fort Street

The Daily Colonist

Established 1858.

The Colonist Printing and Publishing Company, Limited Liability.

J. L. Tait, Business Manager.

Subscription Rates by Carrier and by Mail in Districts Contiguous to Victoria, Served by Colonist City Carriers:

Yearly $12.00
Monthly 1.00

Subscribers in ordering change of address should be particular to give both old and new address.

Subscription Rates by Mail:

To Canada, Great Britain, the United States and Mexico, except districts as above:

Yearly $6.00
Half-Yearly 3.00
Quarterly 1.50

All subscription rates payable in advance. Mail subscribers are requested to make all remittances direct to The Daily Colonist.

Wednesday, March 27, 1929

SINKING OF SCHOONER I'M ALONE

Canada is taking up with the United States the question of the sinking of the Canadian schooner I'm Alone by a United States revenue cutter in extra-territorial waters off Trinity Shoals. The happening occurred on March 22. Captain John Thomas Randall, master of the I'm Alone, a vessel admittedly engaged in the liquor trade, has given in detail his account of destruction of his schooner following his refusal to heave to at the order of the United States vessel on the ground that it had no jurisdiction. Apparently rifles and guns were used, both the United States cutters Walcott and Dexter in turn shelling the Canadian schooner until her bulwarks were smashed and the vessel's forward decks were level with the water. The men aboard then took to the boats, and some of them, including Captain Randall, were taken aboard the cutter Dexter. During the shelling Captain Randall says he was hit in the leg with a bullet apparently from a quick-firing gun. Otherwise the crew of the I'm Alone appears to have been lucky to escape wounds or death.

According to the account of Captain Randall his schooner was in extra-territorial waters. On the other hand, the United States authorities claim they were justified in the action taken, the pursuit and the sinking having been carried out under the doctrine of international law which authorises challenge and pursuit of a ship suspected of conspiracy to break the laws. The claim made is that the I'm Alone was challenged within four miles of the coast, and pursued when she refused to heave to. Under the Anglo-American Treaty of 1923 ships believed to be engaged in an illicit liquor trade can be pursued and dealt with within a twelve-mile limit from the American shores. Apparently the I'm Alone was sunk outside this limit, if the captain's story is to be believed, and it is not denied by the United States authorities.

The point is that the British Government has never admitted that a vessel of British registry can be sunk, on the ground that it is engaged in illicit trade, outside the limit of twelve miles as agreed upon by the 1923 treaty. The present incident is one which interests Canada more than Great Britain inasmuch as the I'm Alone is of Canadian registry. It would, therefore, seem to be a matter which Mr. Vincent Massey, Canada's representative at Washington, must negotiate with the American Government. Admission of the right of American revenue cutters to sink vessels outside the twelve-mile limit, because they are believed to be engaged in contraband trade, would raise a problem that is bound to produce international difficulties. The fact is that the American prohibition authorities have before now been over-zealous in the discharge of their duties, to the point of invading the rights of other nationals. Investigation may prove that this was not the case in the sinking of the I'm Alone, but the claim made by the American authorities clearly shows a contention which is not admitted by the British Government, and, presumably cannot be condoned by the Canadian authorities.

IMMIGRANTS TO CANADA

The number of immigrants who came to Canada during 1928 was 166,782. Of those 55,846 only were British, divided as follows: English, 28,762; Scotch, 15,183; Irish, 6,675, and Welsh, 3,028. There were 29,933 immigrants from the United States. Of the balance 27,909 came from what are officially known as preferred countries, as follows: Finnish, 3,674; French, 675; German, 13,664; Swiss, 473; Danish, 3,732; Icelandic, 26; Norwegian, 2,241; Swedish, 3,424. The number coming from non-preferred countries—those to whom it is now proposed to apply a quota system—were as follows: Albanian, 31; Armenian, 11; Austrian, 425; Belgian, 1,261; Bohemian, 9; Bulgarian, 265; Croatian, 1,087; Czech, 980; Dalmatian, 1; Dutch, 1,569; East Indian, 55; Esthonian, 107; Greek, 685; Hebrew, 107; Italian, 849; Japanese, 535; Jugo-Slav, 2,890; Lettish, 74; Lithuanian, 1,765; Magyar, 6,285; Maltese, 25; Moravian, 7; Negro, 92; Persian, 1; Polish, 6,319; Portuguese, 13; Rumanian, 283; Russian, 957; Ruthenian, 16,039; Serbian, 399; Slovak, 4,436; Spanish, 20; Spanish-American, 2; Syrian, 61, and Turkish, 2. Thus the number of immigrants from non-preferred countries admitted to Canada was 53,074, or almost as large a quota as those received from the British Isles.

FALSE FAME

M. Lenine, the maker of the Soviet Power in Russia, is said to have four claims to greatness and they are claims urged by the supporters of his memory. He enunciated the doctrine of "All power to the Soviets"; and the Soviets triumphed in Russia. He headed the Bolshevist Government. He insisted on the treaty of Brest-Litovsk which led to Russia deserting her Allies in the Great War. He scrapped his own industrial doctrines in 1921 and permitted a resumption in Russia of private trading. These are not particularly strong claims to greatness as is shown by an examination of them made by Lord Birkenhead. He says, for instance, that had M. Kerensky "possessed an ounce of statesmanship or courage the Soviets would never have acquired 'All Power'."

Lord Birkenhead does not believe that the Bolshevist Government was a feat of constructive state-building. In fact it was no more so "than the supremacy of a typhus germ in a starving child's body is a proof of strong will and foresight in that germ." In the third place Lord Birkenhead says that only a few hysterical fools believed that the Bolshevists could fight Germany. Fourthly, when Bolshevist economics utterly failed to work it required little courage for M. Lenine to persuade the Soviet leaders to effect a change. In contradiction to the claims made on behalf of M. Lenine's vision there is the fact that every prophecy he ever made proved false. He envisioned a Bolshevized England which has not come about. He promoted the idea of world revolution which failed. The local changes which he prophesied for Russia itself did not eventuate "Within ten years of his rise to power," says Lord Birkenhead, "Bolshevism proved the most egregious failure of all political enterprises." Lord Birkenhead says it is a wearying doctrine to be asked to accept M. Lenine as a "creature of demoniac energy with a mind which revealed the whole world and a will not less exceptional, when ten years in revolutionary Russia do not represent ten months in a healthier country."

THE DAIRYING INDUSTRY

The question of the effect of butter imports from Australasia to Canada, under the trade treaty that exists, is receiving a good deal of attention in Parliament during the present session, although the Government in its budget has done nothing to rectify disabilities under which Canadian dairy farmers labor. The returns show that last year some 16,000,000 pounds of Australasian butter came into Western Canada. Importation to this extent has seriously interfered with production at home. In 1927 there was decreased production of butter in Manitoba of 1,250,000 pounds as compared with the previous year; a decrease of over 4,500,000 pounds in Saskatchewan, and of 3,500,000 pounds in Alberta.

Australia does a great deal to encourage butter production. There is at present in that country a tariff of twelve cents a pound. In addition, the Commonwealth gives a bonus to her farmers of six cents a pound for every pound of butter exported. The Canadian duty on butter is one cent a pound, so taking this into consideration the Australian farmer has five cents a pound left of Government money to help pay his freight charges on the butter he ships to Canada. Under these circumstances it is small wonder that he can compete in Canada with the Canadian product, and, apparently, compete to the extent of damaging the local industry.

In Britain the bookmakers and the publicans have thrown in their lot with the Labor candidates in recent by-elections. They have a political vendetta against the Conservative Government, the former because of the betting tax and the coming of the totalisator on British race tracks, and the latter because of association with the betting public. Labor in recent years has picked up many new bedfellows, which probably explains its growing strength in Britain.

Mr. Calvin Coolidge, the late President of the United States, is to write for a magazine and to be paid $6 a word. He has been exceptionally saving of his wordage during recent years and so should have accumulated an immense reservoir. At the rate proposed he should be able to accumulate a salary much larger than he enjoyed as President, and still have plenty of time left for leisure.

The Weather

Meteorological Office, Victoria, B.C., at 8 p.m., March 26, 1929.

TEMPERATURES

	Rain	Min.	Max.
Victoria	.01	39	49
Nanaimo	.50	40	53
Vancouver	..	42	50
Kamloops	..	42	52
Barkerville	..	28	38
Estevan Point	.	40	48
Prince Rupert	.06	36	45
Dawson, Y.T.	..	6b	20
Seattle	.06	42	48
Portland, Ore.	.08	44	54
San Francisco	..	44	64
Spokane	Trace	40	52
Los Angeles	..	54	74
Penticton	..	42	60
Vernon	..	40	54
Grand Forks	..	32	58
Nelson	..	34	47
Kaslo	..	22	44
Cranbrook	..	34	47
Calgary	..	30	52
Edmonton	..	30	50
Swift Current	Trace	28	54
Prince Albert	.	14	38
Qu'Appelle	..	14	48
Winnipeg	..	16	40

FORECASTS

Victoria and Vicinity—Light to moderate winds, partly cloudy and mild, with showers.

Vancouver and Vicinity—Light to moderate winds, partly cloudy and mild, with showers.

TUESDAY

Maximum	48
Minimum	39
Average	44
Minimum on the grass	39

Rain, .86 inch.

General state of the weather, cloudy.

5:00 A.M. WEATHER REPORTS

Victoria—Barometer, 30.18; wind, W., 12 miles; cloudy.

Vancouver—Barometer, 30.18; wind, S.W., 10 miles; cloudy.

Kamloops—Barometer, 29.82; wind, S.W., 6 miles; fair

Barkerville—Barometer, 29.84; calm; fair

Prince Rupert—Barometer, 29.94; wind, S.E., 6 miles; fair.

Estevan Point—Barometer, 30.14, wind, B., 8 miles; cloudy.

Tatoosh—Barometer, 30.18, wind, S., 4 miles; cloudy.

Portland, Ore.—Barometer, 30.28; wind, S.W., 10 miles; raining

Seattle—Barometer, 30.20, wind, N., 12 miles; raining.

San Francisco—Barometer, 30.26; wind, W., 20 miles; clear.

FOCH

Marshal of France—and England! last farewell
We bid to thine unconquered, loyal soul!
Beloved of countless friends, who thee extol!
Revered by e'en the foes thou didst expel
From the loved land, when war's grim shadow fell
Athwart her borders! Thy supreme control,
Predestined, made divided victory whole!
Thou wert our world's most valiant sentinel!

Here, now, we mourn, with men of thy great race,
Whose hands we clasp; our hearts meet their embrace;
The self-same battlefields did we patrol.
Sleep gently, Sir, who only victory knew!
After life's moil, a long, long rest thy due,
Now thou surrenderest, to God, thy soul!

—Kilbee Gordon.

Victoria, B.C., March 26, 1929.

FROM "A SHROPSHIRE LAD"

Oh fair enough are sky and plain,
But I know fairer far
Those are as beautiful again
That in the water are;

The pools and rivers wash so clean
The trees and clouds and air,
The like on earth was never seen,
And oh, that I were there.

These are the thoughts I often think
As I stand gazing down
In act upon the cressy brink
To strip and dive and drown;

But in the golden-sanded brooks
And azure meres I spy
A silly lad that longs and looks
And wishes he were I

—A. E. Housman.

Note and Comment

By R. B. D.

An Advanced Woman, with no nonsense about her, of course, has declared that love's young dream is but a nightmare. The Advanced One says she knows what she is talking about, because she rode the nightmare, was pitched over its neck, and when she hit the too, too solid earth with a dull thud awoke in the dismal realm of reality. Then she dreampt once again or twice, and finally the dream "came true." In order that there may be no misunderstanding in the matter, the Advanced Woman explains that her first marriage began as a dream, which turned into a nightmare and ended in the divorce court. But the New Woman was not discouraged. She continued dallying with the impish god, and ultimately achieved her heart's desire. She married a man who understood that the New Woman, like the Old Man, must be permitted "to live her own life" She lives her own life for the greater part of it as far apart from the Old Man as the circumference of an ocean will permit.

* * *

Is that the social condition the world is coming to? The records of the divorce courts must be consulted for an answer to the question. In other days when the poets wrote such songs as "Come Where My Love Lies Dreaming," "Drink To Me Only With Thine Eyes," "There Be None of Beauty's Daughters With a Magic Like To Thee," "Sally In Our Alley," "The Low Backed Car," "Meet, Oh, Meet Me In the Evening When the Bloom Is On the Rye," or "My Love Is Like the Red, Red Rose," there were sweet singers in nearly every country, romance was not stark dead and buried, and the young men and maidens, and some of the old boys and girls too, had something worth while to look forward to.

* * *

Even in those old days there were instances, of course, of calf love. The great Dickens, and the probably greater Thackeray, caught the fever, survived it, and told unsurpassedly interesting stories about it. But there were no Advanced Women in those days to mount the public platform, strip all the garments of romance from the bewitching god, and declare that "love's young dream was but a nightmare," that no man or woman should be permitted to marry until he or she had reached the age, say, of thirty-five or forty years, had undergone a mental or physical examination, and had received a certificate that his or her eyes were not blinded by the glamor of romance.

* * *

The social philosophy of this Advanced Woman, stript and laid bare, like the figures of many of the ordinary women of the day, is merely free love or trial marriage. The Advanced Woman says: "If at first you don't succeed, try again." If your eyes were blind when you took the first man for better or for worse, experience will restore the sight of the blinded eyes, so be off with the old love and on with the new That is one phase of the pagan doctrine being preached by the scientific and literary leaders of public opinion not only in the United States but in Great Britain. And the preaching of the new evangel is not destitute of effect. We note one effect of it in an unexpected place.

* * *

Mrs. Stanley Baldwin, wife of the British Prime Minister, is reported to have confided the following startling view to her political sisterhood: "We women, we wives and mothers, must be very trusting, or we should never have got married!" Now if Lady Asquith, who is addicted to plain speaking and has written very bluntly about her matrimonial experiences and the ups and downs of married life, had said that, neither we nor anybody else would have been surprised. There are husbands who are very trying to their wives Jane Welch Carlyle found that out, and poor Carlyle found out that the ways of wives are sometimes past finding out.

* * *

But Mr. Baldwin, who is both a social and political philosopher, with certain literary qualities, is not an eccentric genius like Carlyle or Dickens. Give the Prime Minister his pipe and his book by the side of a bright and warm fire in the evening, with the radio tuned in on a good station, and we are quite sure the women of his household may pass the time as they please as far as he is concerned. A man of Mr. Baldwin's temperament is not likely to have any skeletons stowed away in the closets of No. 10 Downing Street.

* * *

One never knows what thoughts may be fermenting in the minds of women in these days of political freedom and equality. Mrs Baldwin may be thinking that if she were a man she would not be so indifferent as to the possible results of a general election, with Lloyd George setting the heather in the constituencies afire with the sparks from his blazing imagination and his Lordship of Rothermere shooting explosive shells from his batteries of newspapers into the far from solid ranks of the Conservative Party.

Neighbor—Now, what I'm tellin' yer, Mrs. Horan, is no gossip, because everybody's talkin' about it.

NURSES' MEETING TO BE IN JULY

Members of World's Largest Body of Professional Women to Meet in Montreal

MONTREAL, March 26 (By the Canadian Press).—Plans for the Congress of the International Council of Nurses to be held in Montreal, July 8 to 13, are rapidly maturing, and a large attendance from all parts of the world is anticipated.

Among the professional associations for women, the International Council of Nurses is by far the largest in the world, having a membership of 132,000, among whom are included only some hundreds of male nurses.

Affiliated with the International Council are nineteen national associations. The International Council also has correspondence with nurses' organization and governments in twenty-eight additional countries.

The International Council of Nurses is the oldest of all international associations for professional workers, having been founded in 1899. In 1893, when Mrs. Bedford Fenwick, as delegate from the Royal British Nurses' Association, founded in 1887, attended the Congress of Representative Women in Chicago, she was entrusted by the founder of the International Council of Women with carrying an invitation to British women to take part in the council's organization.

When the International Council of Women met in London in 1899 a group of British nurses, stimulated by Mrs. Fenwick and other leaders, requested space in the programme for a nursing subsection. Following a meeting of this subsection, at which a number of foreign nurses representing ten nations were present, it was proposed that an International Council of Nurses be organized. This proposal was accepted unanimously, and a constitution adopted in 1900.

The first congress of the council was held in Buffalo, N.Y., in 1901 In 1904 the congress and first regular meeting of the grand council met in Berlin. A conference was held in Paris in 1907, and in 1909 a congress and the second regular meeting of the grand council was held in London. A congress and the third regular meeting of the grand council was held in Cologne in 1912. There were no meetings during the world war, but in 1923 a meeting of the executive committee was held in Copenhagen. A congress and fifth regular meeting was held in Helsingfors in 1925, and in 1927 a conference and meeting of the board of directors was held in Geneva. The forthcoming congress in Montreal includes the sixth regular meeting of the grand council.

Miss Nina M. Gage, of China, is the present president of the council. Miss Clara D. Noyes, of the United States, is first vice-president, and Miss Jean I. Gunn, of Canada, second vice-president. The treasurer is Miss E M. Musson, of Great Britain, and the secretary Miss Christiane Reimann.

An idea of how completely the work of the International Council of Nurses covers the world may be obtained from the following membership of the nineteen affiliated national associations: The American Nurses' Association, 70,000; the National Council of Nurses of Great Britain, 30,000, the Canadian Nurses' Association, 10,000; the Danish Council of Nurses, 7,300, the Nurses' Association of Germany, 3,550; the Norwegian Nurses' Association, 1,700, the New Zealand Trained Nurses' Association, 1,600; the Nurses' Association of China, 1,400; the National Association of Trained Nurses of France, 1,100, the South African Trained Nurses' Association, 900; the National Federation of Belgian Nurses, 900, the Nurses' Association of Finland, 850; Nosokomos, Holland, 700, the Trained Nurses' Association of India, 500; the National Association of Nurses of Cuba, 500; the National Council of Polish Professional Nurses, 450; the National Council of Trained Nurses of the Irish Free State, 400; the Bulgarian Nurses' Association, 100; total, 131,950. (Italian association reorganizing)

There are eleven countries in which the council has associate national representatives, as follows Czechoslovakia, Esthonia Greece, Iceland, Japan, Jugoslavia, Korea, Latvia, Sweden, Switzerland and Turkey.

In twenty-eight countries the International Council has correspondence with nurses, organizations and governments, making a total of fifty-eight countries in which the council is active.

In Berlin, 1904, the membership of the council consisted of the three founder organizations, those of Great Britain, United States of America and Germany.

In London, 1909, the national associations of Canada, Denmark and Finland were affiliated.

In Cologne, 1912, the national associations of India and New Zealand were affiliated.

In Copenhagen, 1922, the national associations of Belgium, China, Italy, Norway and South Africa were affiliated.

In Helsingfors, 1925, the national associations of Bulgaria, Cuba, France, Irish Free State and Poland were affiliated.

The last Congress of the International Council of Nurses, held in Helsingfors, 1925, was attended by 1,100 nurses from thirty-three countries. The conference held in Geneva in 1927 was the first meeting of the council where the French and German languages were on an equal basis with English. This meeting was attended by 700 nurses from thirty-four countries

Practically all the distinguished women of the nursing world have taken part in the international meetings of the council. Such nurses as Edith Cavell, Isla Stewart, Isabel Hampton-Robb, Baroness Mannerheim and Agnes Karll—not to mention all the prominent living members in the different countries—have been the source of inspiration to nurses from all five continents. It is impossible to tell how much the professional discussions at the meetings of the council have influenced the standards of nursing legislation, administration of nursing organizations, institutional management, introduction of preliminary courses for probationers, etc., in the various countries.

Jots From History

DRACO, the first lawgiver of Athens, is revered as one of the world's great men. His laws were very severe, and often by his code men were sentenced to death for the most trifling causes. His elaborate code was published in 621 B.C., and popular legend of that day, handed down to the present time, says that his laws were written in blood.

The Rhyming Optimist

By Aline Michaelis

SOMEWHERE IT WAITS

Somewhere it waits to greet your ear,
With liquid accents, soft and low,
The voice that you have pined to hear,
Since oh, so long ago!

The task that you have sought to do,
Some day beneath your hand will lie;
More clear your vision then, more true,
For empty years gone by.

Somewhere it waits, the sunlit isle,
Your fancy deems too dear, too fair,
For any land of earth; its smile
Will meet your gaze, somewhere.

Somewhere they wait, all lovely things
That feed the spirit's mounting fire;
Doubt not, for toil and love and wings
Must answer your desire!

Letters to the Editor

No letter to the Editor will be inserted except over the proper signature and address of the writer. This rule admits of no exceptions

"COUNTING 'EM OVER"

Sir,—In Saturday's Colonist there is a rare editorial under caption "Touchy Politicians." The London Times says, concerning Mr. Ramsey MacDonald's few months as Prime Minister, that "the hours which he spent in office are as a 'string of pearls to him'. He 'counts them over, every one apart.'" Let him count them while the counting's good, for he will never get hold of the string again. If the workers had been even partially satisfied with him they would have put him in again. Of the whole bunch, Phil Snowden was the only one who earned his money, but no one would call Mr. Snowden a Laborite. He, by the way, is a cripple, but it was Mr. Ramsay MacDonald who accepted an expensive limousine from a rich patron of the Laborites. That will probably be one of the beads on his string.

Another bead might easily be his expensive tour half round the world, with his family, while the miners, many of whom helped him into office, are starving

It may not be generally known that Mr. MacDonald got into office by a mere fluke. For instance, no candidate for Parliamentary honors (Laborite) is permitted to be nominated unless he or she carries a union card As Mr. MacDonald never appears to have worked at any trade, his supporters were in a quandary. The rule is inflexible (there is even one lone union card in James Bay, in Mr. Uphill's left hand breast pocket)

Finally, the difficulty was surmounted by issuing to Mr. MacDonald a card in the Waiters' Union. Thus it appears that the Liberal slogan, "Wait and See," is about to be elaborated. Mr. George will certainly "see" some things at the coming election, and Mr. MacDonald will do the "waiting."

WALTER FOSTER.

Colquitz P.O., B.C., March 23, 1929.

BOY BANDITS AND THE BIBLE IN THE SCHOOLS

Sir,—Like myself, many folk feel grateful to you for your straightforward article and paragraph in recent issues "Agitate, agitate, agitate," and one gets what one wants, as it is said.

Well, now that a new Government is in power, with a dignitary of the Anglican Church as Minister of Education, one's hopes of a new condition of things are strengthened.

This letter is advisedly headed as it is in order that it might perhaps attract he attention of some who would not otherwise read it.

Who is to blame the boy bandits under the present circumstances? Echo answers, who? If the rising generation be not taught the difference between right and wrong in the schools of British Columbia, and never hear the sixth, the eighth and the tenth commandments, except in the Sunday schools, and as one knows, several day school scholars are conspicuous by their absence from the Sunday schools. In addition to the ten commandments, surely the Lord's Prayer petition, "Lead us not into temptation, but deliver us from 'the evil one' (R.V.)" in addition to other selected passages, might be read daily.

While passing the Oak Bay Avenue High School at the lunch hour the other day I was pleased to hear the National Anthem sung Would the members of the School Board be surprised to hear that every time that stirring anthem is raised the pupils are using words from the Old Testament? The origin of the words "God Save the King" is undoubtedly to be found in 1 Samuel.

In my large parish of Eccleston, Lancashire, it was my privilege to act as manager of four schools, two of them church schools, one a free grammar school, and one a council or board school. In all the Bible was read, and that with note and comment. In the council school a lady and myself were appointed to attend the religious instruction and report if all were in order. In two of these schools a religious examination was conducted annually. In none of these in my time was a single child withdrawn from the lesson. In the case of a Roman Catholic school examination, over which I was assistant examiner of the Oxford and Cambridge local examinations, the only difference was that the Douay version of the Bible was allowed instead of the A.V.

B. S. CLARKE.
(M.A., Cambridge).

Wilmot Place, Victoria, B.C., March 26, 1929

FIFTY YEARS AGO TODAY

(From The Daily British Colonist of March 27, 1879)

Tenders will be received up to noon on March 29 for the erection and completion of a frame building, on the southeast corner of Fort and Langley Streets, for Dr. J. S. Matthews

The Governor and Company of the Hudson's Bay Company give notice that the recently purchased American-built steamer Olympia will have change of name and place of registry to Princess Louise, registered at Port of London

Tenders will be received up to April 8 for rebuilding the wharf occupied by Welch, Rithet & Co. Plans may be seen at the office of John Teague, architect

Nanaimo—The old H.B. Co. store and bastion are reported to be in an unsafe condition

Easter Gifts

—Of Which You Can Be Truly Proud!

YOUR standards of good taste are reflected unerringly in the gifts you give. You can not blunder if you make your Easter selection at Weiler's. Choose, say, a fascinating English crystal goblet by Webb (exclusive at Weiler's) . . . a piece of beautiful Sheffield plate (the finest in the world) . . . lovely tea sets or service plates by Wedgwood, Royal Doulton, Aynsley, Minton—leaders in the English world of china. Offered at prices you will think most attractive (in some cases, indeed, at truly trifling prices) . . . let us show these exquisite things today!

WEILER'S

Complete House Furnishers

Government Street Established 1862

A BARGAIN FOR SOMEONE

Good Eight-Room Fairfield Home—Hardwood floors, new furnace Large lot, garage, etc.

Only $4,900

THE MOORE WHITTINGTON LUMBER CO., LTD

Sawmill Phone 298 Factory

BATTERIES, $11.95 FOR CAR AND RADIO

FIRST QUALITY ONLY

Battery Manufacturers JONES BROS. Yates and Quadra

You Can Rent or Buy

I-ON-A-CO

Just Phone 197—Evenings 3859R

YOUR HEALTH IS IMPORTANT

H. AUSTIN GOWARD, Sales Manager.

B.C. Foot Hospital

Bunions, Arch Strain, Swollen Ankles, Aching Feet, Supports Built to Suit Your Need. No Metal. Why Suffer?

Free Examination

Stobart Bldg., 745 Yates St. Phone 697

EASTER CARDS

EASTER GIFTS

LITCHFIELD'S LTD.

1109 Government St. Phone 5736

Good Printing

GOOD printing is very necessary in the modern business. It is the silent "contact" between you and your customers . . . it aids you in keeping your customers "sold" on your products.

Let us help you in your printing problems. Years of experience combined with modern machinery are at your service here.

The Colonist

Commercial Printing Departments

1211 Broad Street

Phone 197 Victoria, B.C.

New Thought Temple

A new series of lectures will given by Evalyn Davis commence tonight at 8 o'clock, at 842 Nor Park Street.

Mrs. Davis will give class work the psychology of mind as related success, health and happiness. The lectures will especially help sales business people.

Discouragement turns to joy

when complexion is cleared

Weldwick, N.J.—"My skin was muddy looking and blackheads clogged the pores. I was so discouraged after using various salves without success, that when I saw Resinol Soap and Ointment advertised I decided to try them, but I hadn't much hope. I followed instructions carefully, however, and in two weeks' time my complexion was perfectly clear."—(Signed) Marie De Paury

When the skin has been cleared of blotches, etc., it can usually be kept that way by the daily use of Resinol Soap. Resinol Ointment for eczema, relieves the itching at once. *At all druggists*

Sample of each free. Dept. 40 Resinol, Baltimore, Md.

Resinol

ESTABLISHED 1885

Gaily She Strolls

in Our New Easter Footwear

Maynard's Shoe Store

649 Yates Street Phone 1232

WHERE MOST PEOPLE TRADE

COLUMBIA NEW PROCESS RECORDS FOR EASTERTIDE

MAGIC NOTES

55014—With Verdure Clad (Haydn) Sung by Master John Renner, Boy Soprano

55004—Magnificat and Nunc Dimittis (Noble). Organ and Choir, St. George's Chapel, Sheffield Choir, Under Sir Henry Coward

55013—The Radiant Morn Hath Passed Away (Woodward)

55013—Behold the Lamb of God (Handel's "Messiah")

10035—St. Anne's Fugue (Bach). Played by W. G. Webber, Christ Church Organ, Westminster Bridge Road, London

DAVIS & KING, LTD.

717 Fort Street Jones Building Phone 711

VICTORIA CHECKER TAXI AND DRIVE YOURSELF

All New Six-Cylinder Cars

1622 Douglas Street (Opp. Hudson's Bay Co.) Phone 530

Two Fine Residential Sites at Uplands

The first is the finest remaining waterfrontage in Victoria. About one acre, beautifully treed, with private beach and lovely island. Would accommodate high class modern residence. Commands a wonderful view of the Gulf of Georgia.

The second stands high and affords fine view of the City of Victoria. Nearby are the Uplands Golf Links. Anyone fond of golf and sport should inspect this site before building elsewhere. Surrounding lots are in brisk demand.

Inquire of

E. S. Woodward

Exclusive Estate Agent Phone 1765

HAYWARD'S B.C. FUNERAL CO.

Phones 2235-2236 2237

OPTOMETRISTS

Long Experience Success Assured

STRAIN'S

1241 Broad street Phone

Coal

Phone 485

"A Fuel for Every Purpose"

Walter Walker & Sons Limited

1423 Douglas Street

SEA FRONTAGE RESIDENTIAL FOR SALE

COLES, HOWELL & Co., Ltd.

Phone 65 — Victoria, B. C.

CITY BOARD TO HEAR SAANICH REQUEST TODAY

Trustees Seek Data Concerning Tuition of Senior Students From District at High School

BEAUTIFICATION PLAN ON AGENDA

The request of the Saanich School Board for data on facilities at the Victoria High School will be considered by the City School Board tonight at a special meeting at 8 o'clock, in the board office at the City Hall.

A letter from the Saanich board will be before the city trustees. Saanich is asking if the second and third, year Saanich pupils at the Victoria High School can be accommodated at that institution after next June, and also what would be the cost per capita of such an arrangement.

The trustees will also discuss a proposal endorsed by the Victoria Horticultural Society for furthering the issue of city beautification by improving the Yates Street frontage of the Central School grounds.

The Horticultural Society suggests that the society, in co-operation with the school board should create and maintain, along the Yates Street frontage, an ornamental border of flowers and shrubs about twenty feet wide, protected on the school side by wire netting carried on an ornamental wooden trellis about eight feet high, up which climbing roses, etc., might be grown.

A report of the proposal will be submitted by the building and grounds committee of the board, which has investigated the suggestion and the question of the cost of carrying out the project.

COLLEGE LOSES STAFF MEMBER

DR. A. W. COCKS, OF BRENTWOOD COLLEGE, DIES AT AGE OF FORTY-ONE

Was Active in Saskatchewan Educational Affairs Before Coming to British Columbia

Dr Arthur William Cocks, of Brentwood College, passed peacefully away at his residence at Brentwood yesterday morning. He had not been well for the past few weeks, but his death was unexpected, and will prove a great shock to a host of friends both in British Columbia and in Saskatchewan. He had made a name for himself both in educational circles and in sport, and had been a most valued member of the staff of Brentwood College since its foundation.

Born forty-one years ago at Hinderham, Buckinghamshire, England, he was educated at Dauntsey Agricultural School, Wiltshire, England and held the Bachelor of Science degree of London University, and Doctor of Philosophy for postgraduate work at Toronto University. After five years' experience in secondary schools in England, he came to Canada before the war and rapidly won his way in educational circles. He was for nine years with the Department of Education of Saskatchewan, acting as chief clerk, chief inspector of schools, normal school lecturer and director of agricultural education. At the time of his death his thesis on education had just been published.

The Department of Education of British Columbia recognized his worth as an educationist, and he gave considerable assistance in the school survey of this province. As a cricketer he made a host of friends. He played in the Interprovincial matches both for Saskatchewan and British Columbia, and was captain of the Victoria Cricket Club for two years. He was overseas with the C.F.A. for two years, and won his commission.

His loss will be felt deeply by his friends, and by the staff and boys of Brentwood College, with whom he was deservedly popular.

He is survived by his wife, one son, Robert, and a daughter, Barbara, at the family residence, Brentwood; his father and brother at Birch Hills, Sask., and a sister, Mrs. R. Skinner, Tisdale, Sask.

The remains are resting at the S. J. Curry & Son Funeral Home Announcement of the funeral will be made later.

Bishop to Confirm

A confirmation service will be held this evening by the Bishop of the diocese in St. Saviour's Church, at 7 30 o'clock

Duke of Gloucester With His First Lion

DUKE of Gloucester, King George's third son, is here seen with his first lion—a fine female, which he bagged near Mount Kilimanjaro, Tanganyika, on his big game hunt in the wilds of East Africa. The meat of this beast, which is white and tastes like veal, was roasted and enjoyed by Prince Henry himself.

United Service to Be Held at Centennial Church Good Friday

UNDER the auspices of the Ministerial Association the annual Good Friday service will be held on Friday morning in the Centennial United Church, beginning at 11 o'clock.

Rev. W. J. Sippell, D.D., president of the association, will have charge and will be assisted by Rev. H. Knox and Rev. D. Walker.

Rev. H. A Irwand will deliver the address.

Mrs. W. H. Wilson will render a solo and Mrs. Paul Green will preside at the organ.

All the members and friends of the churches are cordially invited to unite together for divine worship in the important service.

Obituary

JANES—Many friends were present at the funeral of George Alfred Janes, held yesterday afternoon from the Thomson Funeral Home. Rev. W. G. Wilson conducted the service, in which the hymns, "Nearer, My God, to Thee" and "Abide With Me" were sung. The coffin was banked with beautiful floral tributes. The remains were laid to rest in Royal Oak Burial Park. The following acted as pallbearers: Messrs. C. Janes, F. J. Janes, J. B. Tighe, Charles Todd, John Gillespie and Alex Gillespie.

HARDIRD—Funeral service for Walter Hardird, who died on March 23, will be held this afternoon at 2.30 o'clock, from the S. J. Curry & Son Funeral Home. Rev. J. Sharp will officiate and interment will be made in the Royal Oak Burial Park

REIDE—Mr Frank Reide, an old-time Victorian, but for the past fifteen years a resident of Shawnigan Lake, died yesterday morning, after an illness of two weeks, at the Jubilee Hospital. He was sixty-four years of age. The funeral will take place from Hayward's B.C. Funeral Chapel at 2 30 o'clock on Thursday afternoon. Burial will be made in Ross Bay Cemetery.

BAYER—The funeral of William Rew Bayer, who passed away at St. Joseph's Hospital on Sunday last, was held yesterday afternoon from the Sands Funeral Chapel, service being conducted at St. John's Church by Rev P A P. Chadwick, assisted by the Bishop of the Diocese. Many friends and a large gathering of St John's Sunday School children attended. The St John's choir, in attendance, sang the hymns sung were "Now the Labourer's Task Is Over" and "O Love That Will Not Let Me Go." The pallbearers were Messrs. J. Colbert and N. F Pite, representing the Civil Service, and A. Hallam, B. C. Hawkins, F. R Quillie and C. M. Parrott, representing St. John's Church. Many beautiful flowers covered the coffin. Interment was made in Royal Oak Burial Park

ALLEN—The funeral of Arthur Edward Allen, who died at St. Joseph's Hospital on March 25, will take place this afternoon at 2 o'clock from the Sands Funeral Chapel. Rev. W W Barker will officiate and interment will be made in Royal Oak Burial Park

Court Asked: Is Sulphate of Calcium Chemical or Mineral?

Gypsum Declared in Supreme Court Judgment Not to Be Mineral Within Railway Belt—Cannot Be Taken Up Under B.C. Mineral Act

Finding that under a Dominion order-in-council gypsum is not a "mineral" in the railway belt, and therefore it cannot be taken up under the British Columbia Mineral Act, Mr Justice Morrison handed down judgment yesterday in the Supreme Court trial of Caroline Elizabeth McBride versus O. W. Hunt and the Perth Trading Company, Ltd., et al. The trial of the suit was held in Vancouver.

The plaintiff's land is near Kamloops, within the railway belt, and the title to which carries with it the mines and minerals thereon subject to the exceptions and reservations contained in the original grant from the Crown.

Gypsum was located on the property, mineral claims were located and some quantities of gypsum were extracted when the defendant was enjoined by the court from proceeding further.

During the trial it developed that the Provincial and Federal Governments should intervene, and the Province was reserved with that object in view. No steps were taken to have the Governments intervene and accordingly His Lordship gives his reason at the request of the plaintiff's solicitor.

Gypsum has been held to be a mineral and the department has repeatedly accepted mineral claim locations in any part of the province outside the railway belt. After the ceding of the lands the Dominion retransferred the administration of all minerals to the Province.

Limestone, clay, marble, building stone, etc., were not considered as mineral and were not retransferred from the Federal authorities, he says.

The Provincial Government held that gypsum (a combination of calcium and sulphur, was a mineral under the act, and so ruled, and a number of mineral claims containing gypsum were staked and granted. The Dominion Government refused to accept these claims and issued leases over the same ground. The Province, in correspondence, adhered to its contention that gypsum was a mineral under the British Columbia Act and the Dominion said that it was not.

Taking advantage of power to alter order-in-council after notice, an order was issued declaring gypsum was not a mineral under the B.C. Mineral Act. Thus gypsum, within the Dominion belt, is not a mineral, while outside that area the Province declared it to be, and it can be staked.

His Lordship finds that under the Dominion order-in-council gypsum is not a mineral within the railway belt, therefore it cannot be taken up under the B.C Mineral Act.

In view of the case being a matter of dispute between authorities, the court recommends that the parties should be relieved of their costs by the respective Governments.

PRESENTATION OF GIFT MADE

MR. JAMES MARRS GIVEN TRAY OF SILVER AND ADDRESS AT CITY HALL

Mayor Herbert Anscomb Congratulates Civic Employee Upon Marriage This Evening

Presentation of an address and tray of silver to Mr. James B. Marrs, assistant cashier in the city waterworks department, upon the occasion of his marriage tonight to Miss Elizabeth Crooks, was made yesterday at the City Hall by Mayor Herbert Anscomb on behalf of the officials and employees of the city.

His Worship extended congratulations to Mr. Marrs, who has been in the city's employ for over ten years, and wished him and the young lady he will marry a long and happy life. Mr. Marrs, in a few words, expressed thanks for the gift and the good wishes extended.

The address presented to Mr Marrs read as follows:

City Hall, Victoria, March 26 1929

"James R. Marrs, Esq., Assistant Cashier and Clerk Water Rates Collector's Office, City Hall, Victoria, B.C.

"Dear Mr. Marrs—

"We, the undersigned, officials and employees of the Corporation of the City of Victoria, have learned with pleasure of your approaching marriage and desire to convey to yourself and the young lady you are about to marry our very best wishes for your future happiness.

"We sincerely trust that time will deal kindly with both of you, that a full measure of love and peace may ever be yours, and that those rich gifts of good health, warm friends and true prosperity may always bless your home.

"Being desirous of signifying our feelings in a practical manner, we ask you to accept this small gift as a token of our esteem and good wishes.

"With all kind thoughts we are,

"Your sincerely well wishers."

The presentation to Mr Marrs took place in Mayor Anscomb's office, in the presence of officials and employees of the city

CARDINAL DIES

ROME, March 26—Cardinal Aurelio Galli died here this morning, aged sixty-three His death reduced the Sacred College to sixty, of whom twenty-seven are Italians and thirty-three foreigners The death of the cardinal made it seem probable that as many as four or five cardinals would be created at the Sacred Consistory to be held in May.

Mr. N. Lougheed Praises Plan of Liquor Control

HALIFAX, March 26.—"Although it did not work smoothly at first, Government liquor control in British Columbia is now removed from politics and being run on a strictly business basis and is proving most successful," said the Hon Nelson Lougheed, Minister of Public Works in the British Columbia Government, who is leaving for England today on the White Star liner Megantic. Bootleggers had practically disappeared from the province, he said There had been no increase in crime or drunkenness. The Government netted nearly $4,000,000 from the sale of liquors for the year ended March 31, 1928.

DR. BARTON TO LECTURE

Dr. A. F. Barton will give a health lecture in the Progressive Thought Temple (formerly the New Thought Temple), 835 Pandora Avenue, this evening at 8 o'clock His subject will be "Chemical Types of People." He will sum up the characteristics of people by the chemical balance. After the close of the lecture Dr. Barton will again demonstrate his method of diagnosing disease from observation of the eyes A three-piece orchestra will play popular numbers from 7 30

LOOK in the CLASSIFIED

". . . and begin on Monday"

He might have made a job peddler of himself . . . going from shop to shop and office to office hawking his services whenever he could edge into an audience and accept the first opening offered. But how much more satisfying when he decided to be "choosey" and found the most pleasant, profitable and promising employer from a number of leads selected from The Daily Colonist Want Ads.

The Daily Colonist

Want Ad Department

8 A.M. to 10 P.M. Phones 11

"The Darby's hour is just before dawn," remarked Sambo as he broke into the chicken run

HERE'S A REAL "TIP"

The big brother of this "Wear-Ever" Aluminum Vegetable Pot is a favorite with the chefs of many of Canada's leading hotels. It's made from thick, hard, seamless aluminum that fits tightly and the handles lock it on.

Take a "tip" from professional cooks everywhere and equip your kitchen for all time with "Wear-Ever."

ALUMINUM (VI) LIMITED

MONTREAL TORONTO

"Wear-Ever"

Aluminum Kitchen Utensils

A Sign of Spring

"Craftsmen in Making Things New"

You may be sure that Spring is not far off when the young men start sending their apparel to us for cleaning and renovating. They want to look their best, and they know that if they send their clothes here they will always be well dressed.

We keep the shops busy

Pantorium DYE WORKS OF CANADA LIMITED

Phone 3302 905 Fort Street

Modern Heating Preserves Health

McDOWELL & MANN 711 VIEW ST.

Divorce Granted

Mr. Justice Morrison, in Supreme Court here yesterday, granted Lydia Dickinson, of Vancouver, a decree absolute of divorce from Tyson David Dickinson, of Victoria. The couple were married in Victoria on August 11, 1923. Mr. Harry J. Davis appeared as counsel for the petitioner in the undefended action.

Come in and See These One-Third Down TIRES

BALANCE OVER SIX WEEKS

You will recognize their goodness and quality right away. Fit them and get extra miles, more value and more satisfaction.

Every Tire Guaranteed

Motorists appreciate our New Merchandising Plan—One-third cash secures these tires, the balance divided over six weekly payments. And there is no extra charge or interest for this accommodation.

AF-FIN-ITE

Seiberling Tires in 1929 are tougher and harder wearing than ever. AF-fin-ite, the new vulcanizing discovery, has done more than any other tire development to reduce tire wear. Scientifically carried-out tests show this increased resistance to abrasion to represent a gain in wearing qualities of over thirty per cent

Every Tire Guaranteed Free Service

Exclusive Dealers in Victoria

RED'S SERVICE STATION

852 Yates St. Phone 910

Wednesday Specials

Owing to Holiday on Friday, Store Will Be Open Today Until 6 P.M.

Nabob Coffee, 1-lb. tins 59¢	Wheat Hearts (like Cream of Wheat), 6-lb. sks for 37¢
Shirriff's Pure Vanilla Extract, 4 oz. bottles 36¢	Fancy Bleached Sultana Raisins, 2 lbs. for 35¢

Finest Grade New Zealand Butter, per lb. 47¢, 3 lbs. $1.38

Chateau, Kraft or Velvetta Cheese, ½-lb. pkts. 22¢	Cooket, per lb. 18¢
Dutch Edam Cheese, whole or half, per lb. 36¢	Home-Cooked Ham, sliced, per lb. 58¢
	Ham Bologna, sliced, lb 23¢

Big Shipment of Fresh Fish Arriving for Good Friday.

Fresh Spring Salmon, lb. 38¢	Fresh Caught Cod, per lb. 12¢
Good Local Potatoes, per sack $1.78	American Wonder Seed Peas, per lb. 25¢

H. O. KIRKHAM & CO., LIMITED

Delivery Dept. 5522 Grocery Phones 178-179 — **612 Fort Street** — Fruits 5523 — Butcher & Provisions 5521-5520 — Fish Dept. 5521

REMOVAL SALE

STEWART THE SHOE MAN

Don't Miss It — 1321 Douglas Street

Spring Sale

$50.00 Suits for $35.00
$45.00 Suits for $30.00
$40.00 Suits for $27.00

Latest Spring Cloth Now In

Suits Made to Order — Fit Guaranteed

Charlie Wo & Co.

1420 Government St., Victoria, B.C.

EASTER

We Have a Large Stock of

Flowering Plants and Cut Flowers Including Lilies

in good shape; all sizes, tall, medium and dwarf

Hydrangeas, Azaleas, Calceolarias, Spireas and Rose Bushes

All the Usual Greenhouse Cut Flowers Also Tulips and Daffodils

We Have a Very Pleasing Display in Our Shop—Come and See.

We Will Telegraph Your Easter Floral Greetings Anywhere.

THE POSY SHOP

Phone 1001 — 613 Fort Street

Duncan Y.P. League

DUNCAN, March 26.—The literary vice-president, Miss Etta Hood, had charge of the programme at the regular meeting of the Young People's League, held in the United Church on Monday evening. The thirty-five members present listened with interest to an address by Rev. W. P. Burns on "Good Books as Life Companions." Linton Owens read the Scripture lesson. The president, Miss G. Owens, presided for the business session, when the reports of the recent plays was presented. The treasury will benefit by about fifty dollars when all accounts are paid. Thanks were expressed to all who assisted in the successful evening. Members will attend the Young People's Conference to be held in Ladysmith on Good Friday. The league has assumed the responsibility for the payment of the taxes on a lot on Ypres Street, given the church by Mr. Peter Campbell, and will immediately begin work on a hard tennis court on the property. The meeting for Easter Monday has been withdrawn. The committee convened by Miss Mabel Burkholder sold the largest number of tickets for the recent plays, Miss Etta Hood's committee taking the second place.

Mr. D. M. McDonald left on the steamer last evening for Vancouver to attend Little Brothers' fur sale, and other business.

Man bets on himself

A good bet for others

MANY a man has failed to land the job he went after, just because he looked seedy. The Boss looked him over and probably figured that a man who'd let himself slump would let his job slide, too.

"That experience brought me up short," the wise one declare afterwards. "That very day I started on a whole new scheme of living. Say, you'd never have known me for the same man six months later. I'm betting on myself *now*, all right. So is the outfit I'm working for.

"There are thousands of people in this condition. Half-hearted. Down on their luck. And don't quite know why. Yet, the answer is so simple. A slowed-up, sluggish system—an excess of poisons in the body.

"Regular treatments with Nujol start things functioning again as they should. Nujol not only keeps an excess of body poisons from forming (we all have them), but aids in their removal."

Start now to take Nujol regularly. Keep it up for the next three months.

At the end of that time we'd be willing to bet your stock has gone way up. That you're worth more to the people you work for—and to yourself.

Nujol can't possibly upset you. For it contains absolutely no medicine or drugs. Nujol was perfected by the Nujol Laboratories, 26 Broadway, New York. Sold in sealed packages only. Get a bottle today.

FIREMEN GIVEN WAGE INCREASE

NANAIMO WARDENS' RECOMMENDATION ENDORSED BY COUNCIL

Survey of Dams Owned by City to Be Undertaken—By-Law Is Adopted

NANAIMO, March 26.—The regular meeting of the City Council was held last evening with His Worship Mayor Busby presiding. A lengthy letter was received from Captain Charles Tutt, of the Salvation Army, asking the council to increase their grant this year for Grace Hospital from $100 to $150. Adjutant Jones, of the local branch of the Army, addressed the council and told of the work being done by the Army, instancing one case from the Island which they had in charge for the past four years. He also told of the work being done for unfortunate girls, who were "more sinned against than sinning."

In disposing of the matter, Alderman Ironside moved that the recommendation of the finance committee for a grant of $100 be accepted, as included in the estimates. The motion carried.

The fire wardens submitted their estimates for the year, amounting to $9,922, which is a slight increase over last year's expenditures. The report also embodied a recommendation that, commencing on April 1, the salary of the chief and firemen be increased $5 per month. The report, on motion of Alderman Dixon, seconded by Alderman Renney, was adopted.

Public Works Manager Shepherd reported an expenditure of $316.22 on streets and $236.47 on waterworks.

A report from the waterworks caretaker was read, and in this he stated that he had found the pipeline, No. 8, had been damaged by logging operations, also that the Beban Logging Company had tapped the line, and were using the water for their cook house. He had been told by them that they were doing this with the consent of the Nanaimo Lumber Company, who had an arrangement with the city. The report was referred to the waterworks committee for investigation.

Alderman Hart informed the council that he had spoken to Mr. F. King, engineer, concerning a survey of the various dams owned by the city with a view of obtaining accurate information as to area, the cost of raising the level, etc. Alderman Hart read a detailed report from Mr. King, giving the cost of the proposed survey, which totaled $200. He recommended that this be carried out, Alderman Smith seconding the motion, which carried.

The amendment to the early closing by-law was put through the final stages and ordered adopted.

Alderman Ironside, chairman of the finance committee, submitted the estimates of his committee for the year, which were ordered tabled for one week. There was one exception on request of Alderman Ironside, which was a paragraph relating to non-levying of the last payment on local improvements under By-Laws Nos. 261 and 271. This paragraph was adopted last evening. It means that property owners on certain paved streets will not be required to pay the last instalment, which was to have been collected this year, for paving work done. The streets affected are Front, Wallace, Haliburton and Machleary Streets.

As the report explains, there is a surplus of over $31,000 over requirements for the sinking fund, and this will be used to relieve Haliburton and other pavement taxpayers from the heavy burden they have been carrying for years.

C.P.R. Vice-President Is Visitor Here

MR. D. C. COLEMAN

Vice-president of the Canadian Pacific Railway, Western lines, is in the city on a brief visit. It is some months since he came to Victoria last, and his arrival here is in anticipation of the opening next week of the National Council of Education, at which he will represent Mr. E. W. Beatty, K.C., president of the railway. Mr. Coleman arrives at a time when good progress is being made with the north wing of the Empress Hotel, a portion of which wing is to be available for use this Summer in the tourist season. He will have an opportunity of seeing the Princess Norah, which is awaiting entry into service next month on the West Coast. Mrs. Coleman accompanies him to the Coast.

MAJOR F. J. NEY IS HOST AT EMPRESS

Executive Secretary of Coming Conference on Education and Leisure Entertains Local Committee

At the dinner which he gave last night at the Empress Hotel, Major F. J. Ney, executive secretary to the Conference on Education and Leisure, told the members of the Victoria Conference Committee that a number of cinema posters, made into lantern slides will be shown when the conference is in session in Vancouver. These will compare German and American methods of cinema advertisement, and will weigh the artistic beauty of the former against the crudity of the latter.

Among those present at the dinner were: Mrs. Beaven, Miss Wilson, Miss Spencer, Mrs. C. Sampson, Mrs. H. P. Hodges (secretary of the committee), Miss Agnaw, Mme. G. Halet, Mrs. J. Nairn, Mrs. W. J. Holmes, Miss Gracey, Dean Quainton (chairman), Major Cuthbert Holmes (vice-chairman), Mr. I. Dilworth, Mr. R. Kerr, Mr. Sterry, Mr. J. Stott, Colonel Goodlands, Captain Guthrie (elected joint secretary), Rev. Dr. Wilson, Mr. K. Ferguson, Dr. S. J. Willis, Captain Brown, Mr. H. T. Ravenhill, Mr. S. E. Lang and Mr. C. P. Hill.

MAN CHAINED TO IRON STANCHION FOR PUNISHMENT

SAN FRANCISCO, March 26.—Claiming that he was chained to an iron stanchion on the steamer Esparta for four and a half hours as a disciplinary measure, James Lamey, negro cook on the vessel, yesterday sued the United Fruit Company, owners of the steamer, for $5,000. The suit was filed in United States District Court.

Health and Diet Advice

By DR. FRANK McCOY

SICKNESS AND GREATNESS

It is an undisputed fact that good health does not always go along with "greatness." Many men whose names are written high in the Hall of Fame have succeeded in spite of physical disorders and infirmities.

Washington probably suffered as much from illness as any other great man of history. Although he was over six feet tall and in some ways a sturdy looking man, he was really flat chested and subject to catching colds. It was one of these colds that brought about his death in his sixty-seventh year. He had formerly barely escaped the fate of his half-brother who finally died of tuberculosis.

Washington's face was pitted all through his life because of an early case of smallpox. Early in life he lost most of his teeth, and frequently suffered from ulcerated teeth. He became partly deaf, and his eyesight was quite bad in his later years. His duties as a soldier were often interrupted by bad spells of dysentery. Some of these attacks lasted several weeks, coming close to being fatal. He suffered from carbuncles, malaria, and took many trips to mineral springs, being often forced to stay for several weeks at a time.

Washington must be remembered for his indomitable courage, his honesty, and for his sensible judgment in all matters pertaining to the organization and success of the new republic. Like many other great men, he probably ate, smoked and drank what he liked, and consequently suffered from disorders which came from injudicious living.

Health cannot be considered to be accidental, in spite of the fact that some are able to abuse themselves through bad habits without noticing the disastrous results as soon as others who are perhaps born with less natural organic strength.

We are all so apt to ape our superiors or those whom we admire, and great caution must be used or we are liable to copy the great ones' bad habits as well as their good ones.

It is well to study the reasons why a successful man has accomplished good works, but also best to remember that his success has been because of good practices and not because of the harmful ones.

We must take our lessons for good from a combination of the study of the lives of many. We can learn good business rules from the man of wealth, but we can also learn from the soldier, the scientist, the inventor, the artist, the physician, the lawyer, and, if we wish for physical perfection, we can surely learn from the man who has achieved perfect physical perfection through such means as are found in the proper application of correct eating and physical culture exercising.

All of the mental faculties must improve in the one who has built a healthy physical body, but your lessons about health building will be more valuable to you if they come from a study of the lives of healthy men, or from the teachings of physicians, dieticians and physical culturists who have made a study of health their life work.

I have, so far, not seen the man who is perfect mentally and physically, but when I do, I know he will be one who has learned the lessons from the study of the lives and teachings of many types of successful men.

Correspondents wishing to communicate with Dr. McCoy should address letters: Dr. Frank McCoy, c/o Ball Syndicate, 154 Nassau Street, New York, U.S.A.

Sour Stomach Sweetened Bad Breath Overcome

Gas Belching and Indigestion Quickly Subdued

Weak Stomach Digests Properly

Your liver will work right if toned with Dr. Hamilton's Pills. The bowels will clear the system of all wastes and impurities. Your stomach will be put in order, digestion will be perfect, and as a result your health is bound to be permanently improved.

To be always in good spirits, to enjoy your meals, to sleep well and have lots of energy to work with, use Dr. Hamilton's Pills regularly. No medicine for general family use so good. Sold everywhere in 25c boxes. (Advt.)

TRAFFIC PLANS ANNOUNCED

STREET RAILWAY MAKES PREPARATIONS FOR FORTHCOMING HOLIDAY

Special Cars Will Operate to Mount Tolmie for Sunrise Service on Sunday

The following traffic arrangements for Good Friday, Easter Sunday and Monday have been announced by the B.C. Electric Railway traffic department: On Good Friday, cars will operate on the usual weekday schedules. On Easter Sunday a special schedule of early cars will be operated to accommodate all those who may wish to attend the Sunrise Service at Mount Tolmie. These special cars will leave all terminals at 6:45 a.m., and will proceed directly to Mount Tolmie, stopping, when necessary, to pick up passengers along the various routes. At the close of the service, these special cars will return to their respective terminals. Double fares will be charged on the outward and return journey. The usual Sunday schedules will prevail during the rest of the day.

On Easter Monday the usual weekday schedules will be effective throughout the day.

Hospital Board To Take Charge Of Celebration

NANAIMO, March 26.—After the conclusion of the City Council meeting last evening, a public meeting was held in the council chamber to consider the advisability of celebrating the 24th of May in Nanaimo. A motion carried that a celebration be held, and then, in response to a request from the hospital board, it was decided to place the arrangements, responsibilities, etc., in charge of a committee from the hospital board and a few representative citizens. Funds raised from the celebration will go towards liquidating amounts owing by the hospital board on the new building, etc.

FORMER VICTORIAN PLANS TO RETURN

Philion Seeks Recompense for Wrongful Arrest When Detained on Murder Charge in Utah

Britannia Branch of the Canadian Legion, British Empire Service League has received information that Hayter Oscar Philion, late citizen of Victoria, who was arrested and charged with murder in Utah, and later found to have been the wrong man, is seeking a monetary grant from the Utah Legislature in wrongful imprisonment. The American Legion is co-operating with this intent.

Philion was erroneously identified as a man guilty of a murder in Price, and although he was able to prove almost a sound alibi, was kept in jail for six months.

The Britannia Branch of the Canadian Legion was able to enlist the sympathy of the Minister of External Affairs, who, through the machinery of the Royal Canadian Mounted Police, was able to collect sufficient evidence to secure his acquittal at the trial held at the end of last year. If Philion is successful he intends to return to Canada to reside.

PROSPECTORS HEAR LIEUT.-GOVERNOR

Youth of British Columbia Urged to Enter Field Full of Promise

His hearers at a gathering of the Vancouver Island Prospectors' Association, held last evening at Unity Hall, Yates Street, could not fail to catch something of romance and the spirit of adventure, when Lieutenant-Governor Bruce told of his experiences in early days in East Kootenay.

Lieutenant-Governor Bruce spoke of the great interest taken in, and the importance of mining throughout the ages, speaking briefly of his visit to the tombs of the Pharaohs in Egypt, and of recent discoveries in Chaldea. While mining in British Columbia was not hampered by the difficulties which confronted those who ventured into the wilds in the times of the comparatively early "rush" days, its thrill and attraction had in no way lessened, he said.

In an amusing, informal and delightfully graphic way the Lieutenant-Governor told of some of those early pioneers, who made and lost fortunes, who by their resourcefulness and hardihood braved the greatest obstacles. He told of the growth of the Windermere settlement and spoke enthusiastically of this Elysian corner of British Columbia.

Of the prospector the speaker said in part: "He is a fine type, rugged, resourceful, and generous, he does a good deal of thinking for himself and is as big and fine a type as can be found anywhere on earth." The lure of prospecting should fire the youth of today to do much towards helping to develop this great province, for the present system of mining education, of Government assistance and other heretofore unknown improvements will open out the field wider than it is possible to estimate."

His own intimate knowledge of the province and mining, coupled with the fact that he had actually lived among prospectors and mining men for many years, enabled the speaker to give a fascinatingly human and interesting picture of his subject from every point of view.

In expressing the pleasure of the audience, Mr. G. A. Winkler, chairman, asked His Honor to tell of the strange acquisition of the Windermere church, which he did, to the delight of his hearers.

Miss Lawson, of the Friendly Help, makes a special appeal for donations of buns, eggs, fruit, jam and vegetables for Easter. It is requested that donations be sent to the headquarters, Market Building, not later than Thursday.

City & District

Mill Bay Ferry—Starting Good Friday, the Mill Bay ferry will increase its service from Mill Bay to Brentwood by another round trip. The extra trip will be made from Brentwood at 7.36 a.m. and from Mill Bay at 6.30 a.m.

Install New Organ—To mark the installation of the new organ at the Gorge Presbyterian Church, Mr. Jesse Longfield will head a concert party at the church this evening at 8 o'clock. An invitation is extended to all members and friends of the congregation.

PARK SITE IS DULY APPROVED

Cumberland City Council Will Accept Offer of Comox Logging Company

CUMBERLAND, March 26.—The regular meeting of the city council was held on Monday night with Mayor Alex. Maxwell presiding and all aldermen present, when communications were read from the Cumberland General Hospital Board stating that the city grant of $1,000 was satisfactory to the board, and from the Cumberland Board of Trade re traffic signals. The latter communication was ordered to be laid on the table to come up later for discussion.

The chairman of the finance committee reported the finances to be in good shape. The board of works chairman reported work on the city streets as progressing, and also notified the council that the city health officer had issued instructions that no more garbage be dumped in the school grounds. Water and light committees reported everything satisfactory.

Under the heading of new business the council discussed the communication from the Board of Trade re traffic signals, when the city clerk was instructed to find out the cost of installing signals, similar to the signals installed in Courtenay, with red and green lights.

Permission was granted Alderman Parnham to bring in at the next meeting of the council the licensing by-law, and permission was also granted Alderman Mumford to bring in a by-law governing the operation of pool rooms.

The mayor stated that in company with Alderman Mumford he had gone over the ground at the end of the road now being constructed to Jock's Point, reporting that a very admirable site for park purposes, as outlined in a recent letter received from the Comox Logging & Railway Company through Mr. Filberg, could be secured, and instructed the clerk to notify Mr. Filberg of the views of the council.

Before the meeting closed Alderman Mumford moved that the council send a letter of condolence to Mrs. Dallos and family on the death of Mr. Dallos, which had occured that evening. The city clerk was instructed to write to Mrs. Dallos expressing the sympathy of the council.

SAM HENDRA DIES

Accident to Well-Known Cowichan Lake Resident Ends Fatally

DUNCAN, March 26.—The death occurred at the King's Daughters' Hospital last night of Sam Hendra, for the past fifteen years a highly respected resident of Cowichan Lake. The deceased was aged thirty-four years and was a native of Finland, where a mother and sister survive him. The late Mr. Hendra came to his death as a result of a logging accident, in which he had his back broken. The funeral will take place on Thursday next at 3.30 p.m., from the Brockway Funeral Parlors, Duncan, to the Mountain View Cemetery at Somenos.

CHEMAINUS WHIST DRIVE

CHEMAINUS, March 26.—On Friday evening the Farmers' Institute gave a whist drive in the Oyster School, nine tables being in play. In the ladies' whist, Miss Harriet Brown won first prize, Mr. Frank Porter (lady's hand) won second prize, and Mrs. Proteau won the consolation. In the men's whist, Mr. Perry Peerless won first prize, Mr. Dooley (of Ladysmith) won second, and Mr. Carl Sedgewick (of Chemainus) won the consolation. After the cards a social and dance was held.

IN AID OF CHURCH

CHEMAINUS, March 26.—The cooked food sale recently held in the company store was a great success, twenty-five dollars being realized. This sum will go towards the repair fund of the Calvary Baptist Church. Mrs. Wylie and Mrs. Hill were in charge of the stall.

Announcements

Do not be distressed over the condition of your face, even if disfigured for twenty or thirty years. A complete cure may be achieved if you will only do your part in taking the necessary treatments. Do not delay. Consult Miss Hanman, 503 Sayward Building.

B.C. Historical Association meeting at the Provincial Archives this evening at 8. F. W. Bernard, Consul for Argentina in British Columbia will speak on the British and Spanish on the Pacific. Visitors cordially welcome. Admission free.

Lavender Perfume and Dainty Sachets, charming for Easter Gifts, put up by Mrs. O. M. Jones, for sale exclusively by Miss Livingstone, 621 View Street.

The Brotherhood Lodge of the Theosophical Society, reading-room and library, open daily 2-4.30. 322 Pemberton Building.

Paint Your Face From the Inside Out

Don't be content to have a standardized complexion. Awaken your skin to life and loveliness with proper care. That rose-leaf tone and texture we all envy just means healthy active cells and tissues and a skin freed of poisons by brisk circulation. To overcome an oily condition and to brighten and clarify a sallow faded complexion try this three times a week. Get a little Peroxine Powder from your chemist. Apply hot cloths to the face and then rub gently with the powder, using a rotary motion. Follow with hot and then cold water. Apply a good cream (we recommend Cerol creme). This helps to restore that velvety finish to the skin, improves its texture and brings natural color to the cheeks. (Advt.)

ROGERS BATTERYLESS RADIO

$170

All-Canadian —And Guaranteed for 12 Months

A Rogers assures you guaranteed radio enjoyment . . . trouble-free uninterrupted pleasure. Day after day. Night after night . . . of all-Canadian manufacture, this wonderful instrument is the radio on the market backed by a 12-month guarantee. Rogers the original batteryless and four years ahead of competition in design. See it. Hear it in your own home tonight. Convenient terms arranged.

Fletcher Bros. (VICTORIA) LIMITED

1110 Douglas Street

Beautiful Flower Baskets

We carry a large range of Flower and Plant Baskets, Fern Stands, etc. Many designs, many sizes, many colors. All exceptionally well made by disabled ex-service men and priced right.

The Red Cross Workshop

584-6 Johnson St. (Just Below Government) Phone 2...

WANTED—MOTOR CARS

To Take the

Salvation Army Band

To Play to the Children at

THE SOLARIUM

ON GOOD FRIDAY AFTERNOON

To Leave at 1:30 P.M.

Those Who Will Assist Kindly Telephone Adjt. Merrett, 20... by Thursday Noon.

Table Stoves

Connect to any lamp socket, convenient and efficient.

At $2.15 and Up

See Our Display.

Hawkins & Hayward

Electrical Quality and Service Store

1121 Douglas Street

Corner View — Phone 643

USE

Sovereign

THE KING OF TOILET PAPERS

SANITARY and SOLUBLE

Smith, Davidson & Wright Limited

Victoria — Vancouver

NEW HOUSE

Can Be Built Upon LONG TERMS OF PAYMENT

Phone Contractor 4681R

WEAK MEN

And All Diseases of Men Take Our Herbal Remedies

Descriptive Pamphlet, also one Loss of Manhood and Disorders Men, and Booklet on Ills of Women in plain envelope, free by ... Open 9 to 5 and 7 to 8 every day except Wednesday and Saturday, when closed at 1 p.m.

The English Herbal Dispensary, Ltd. 1359 Davie, Vancouver, B.C.

Vancouver's Only Genuine Herbalists

Aged Indian Woman Dies at Quamichan

DUNCAN, March 26.—The death of Indian Margaret, aged approximately eighty-five years, took place last night at the Quamichan Indian village. Her death recalls early history, for she was in reality a Northern Indian and, when only a young girl in her teens, was seized as a slave by the then chief of the Quamichan band, when the Cowichan Indians were on a "war mission" in the Northern villages. But Margaret never had to serve as a slave, and when the order came for the releasing and returning of all slaves Margaret remained at Cowichan by choice, and had always made her home here.

Moron: And you say you stayed in that haunted house all night? What happened?

Mac: Well, about midnight a ghost came through the side of the house like there was no wall at all.

Moron: What did you do?

Mac: Boy, Ah went through the other wall the same way!

CANADIAN NATIONAL STEAMSHIPS

Spring Service, Effective March 25

Spring time table, Canadian National Steamships, will go into effect March 25 as follows:

Ss. Prince George will leave Vancouver 8 p.m. every Monday for Powell River, Ocean Falls, Prince Rupert, Anyox and Stewart, while the Ss. Prince Rupert will leave Vancouver 8 p.m. every Thursday, calling at the same ports.

Fortnightly service from Vancouver will continue to be performed by the Ss. Prince John or Ss. Prince Charles to Queen Charlotte Island ports.

Reservations arranged, tickets issued and baggage checked through from Victoria. City Ticket Office, 911 Government Street. Telephone 1242.

Save Money

Phone 536 For COAL

You will be delighted with the big saving our Nanaimo - Wellington Coal will effect in your fuel bill!

PAINTER & SONS

617 CORMORANT ST. PHONE 53...

FIRE DESTROYS EXTENSION HOME

NANAIMO, March 26.—Sh... after 9 o'clock last evening the r... dence of Mr. Poulin at Exten... was completely destroyed by f... At the time of the fire the fa... was absent from home, being a... whist drive and nothing in the ... of furniture or household eff... was saved.

"If a man smashed a clock c... he be convicted of killing time?"
"Not if the clock struck first."

Women's Clubs and Societies

Women's Clubs and Societies

King's Daughters

The district meeting of the King's Daughters was held on Monday, Mrs. L. H. Hardie presiding. The restroom had been open for twenty-four days during the past month and there had been 2,569 patrons. All circles were reported working for the linen shower of the King's Daughters' Hospital at Duncan. The Victorian Order of Nurses assisted with clothing and soup for invalids, and two pictures for the restroom had been donated by the Hawthorne Circle. The rummage sale on March 23 had netted $21.40. The secretary was instructed to send letters of thanks to Mrs. L. U. Conyers for the use for the store, to the Hudson's Bay Company for a donation of new garments, to Mrs. Roberts and Mrs. King for collecting the articles for sale. Final arrangements were made for the daffodil tea to be held on April 2 at "Schuhuum," loaned by Miss Agnew. There will be home-made candy for sale and tea will be served.

• • •

St. Andrew's and Holy Trinity W.A.

The monthly meeting of the St. Andrew's and Holy Trinity W.A. was held in the Matthew Hall on Wednesday afternoon. The president, Mrs. Pearkes, occupied the chair, and opened the meeting at which there was a good attendance of members. The secretary, Mrs. H. Payne, read the minutes of the previous meeting, which were adopted, and an interesting address was given by the president, which was much appreciated by the members. Mrs. Herchmer reported on the Dorcas work, and stated that all the necessary money had been collected. The Living Message secretary and the Little Helpers' secretaries each gave their reports, and routine matters being disposed of, the meeting adjourned to meet next month at the home of Mrs. S. Coward.

• • •

Review No. 19, W.B.A.

On Thursday, March 21, the Chemainus Review No. 19, W.B.A., celebrated the seventh anniversary of the review by a whist drive, eight tables being in play. The winners were: Ladies' first, Mrs. Proteau, consolation, Mrs. Cherrington; gentlemen's first, Mr. Pettit; consolation, Mr. Cherrington. A mystery box, towards which all the members of the review contributed, was bought by Mr. Eberts. After the cards an enjoyable social was held. The table was beautifully decorated, and was centred by a handsome birthday cake with seven candles.

• • •

St. Michael's and All Angels' W.A.

The Women's Auxiliary of St. Michael's and All Angels' Church held a combined business and social meeting at the home of Mrs. Walter Porter. Decorations for the church at Easter were discussed. Mrs. Lang and Mrs. Jackson were appointed visiting committee for April and Mrs. Aiken was appointed for the altar vases. A delicious tea was served by Mrs. Porter. It was stated that Madame Sanderson-Mongin will soon hold an illustrated lecture here on "France."

• • •

Welcome Club

The Welcome Club will meet tomorrow at the Y.W.C.A. Supper will be served at 6 o'clock. A social evening will be spent, with a short talk by Miss Roe. The club will hold an Easter concert on Thursday, April 4, at 8 p.m. in the Y.W.C.A. parlors. An interesting programme has been arranged, instrumental, vocal and recitations. Proceeds will go towards the support of a Y.W.C.A. secretary in Hong Kong, China.

• • •

Hospital Auxiliary

Last Wednesday afternoon the monthly meeting of the Chemainus Hospital Auxiliary was held, ten members being present. A new bed, costing about $200, for the hospital, was discussed, but nothing definite has been settled about it yet. Owing to the great influx of patients in the hospital, a large number of new nightshirts, towels and sheets have been purchased. Tea was served during the afternoon at the meeting.

• • •

T.V.A. Auxiliary

The monthly meeting of the Women's Auxiliary to the Tuberculous Veterans will be held tomorrow, at 2.30 p.m., at Mrs. Robson's, 1128 Ormond Street.

• • •

Home Cooking Sale

The Ladies' Aid of the James Bay United Church will hold a home cooking sale in the Sunday Schoolroom tomorrow from two till six o'clock.

• • •

Jubilee Hospital W.A.

The monthly meeting of the Jubilee Hospital W.A. will be held on Wednesday in the Nurses' Home, at 2.30 o'clock.

• • •

St. John's W.A.

St. John's W.A. will hold a silver tea at the home of Mrs. C. Walker, 163 Bushby Street, on Wednesday, April 3, from 3 to 5 o'clock.

Presentation Made to Church W.A. Member

To mark the appreciation of the members of Christ Church Cathedral Senior W.A. Branch for over fifteen years' faithful work as Dorcas secretary, the gift of a life membership on the diocesan board was bestowed upon Mrs. F. W. Thomas at the last open meeting of Christ Church Cathedral Senior W. A. Mrs. Schofield read the short service of admission; Mrs. Quainton pinned on the badge, and Mrs. Cannock, president of the branch, presented Mrs. Thomas with the life certificate, beautifully framed. A charming bouquet of flowers was presented to Mrs. Thomas on behalf of her many friends in the W.A. by Mrs. Greenway, first vice-president. Mrs. Thomas expressed her gratitude to all her friends for their tokens of appreciation of her work. Tea was served by a committee under Mrs. Finmore, and a pleasant social hour was spent.

It has been decided to have a sale of home cooking at the donation party on behalf of the funds of the branch, which is to be held by the kindness of Mrs. Quainton at the Deanery, 862 Burdett Avenue, on Tuesday, April 16, from 3 to 6 p.m.

Jordan River News

Mr. John Lines has returned from Victoria.

• • •

Mr. Richard Williams spent the week-end in Jordan River.

• • •

Miss Dorothy Rough, of Victoria, was the guest for a few days of her brother, Mr. Henry Rough.

Author Addresses Women's Club

TORONTO, March 26 — (By the Canadian Press). — Thornton Wilder, addressing the Women's Canadian Club of this city on the writing of his book, "The Bridge of San Luis Rey," said that the original of the Marchesa who wrote such wonderful letters to her daughter was Madame de Seirgny, the most beautiful women of the court of Louis XIV. The fact that the Marchesa appears in this book as homely, was to emphasize the loneliness and isolation of this woman, who thought she was not loved as she loved, and the twin brothers grew from contemplation of the problems of his students, for Mr. Wilder is a school teacher, coupled with the fact that he himself was a twin for a few hours.

"A book is the orchestration of a platitude," he said, "and new ideas in these matters would be out of place. We may never know whether our lives have been designed for us step by step or shock by shock, but at heart all human attachments have the kernel, 'this was meant for me.'"

Quoting Tchekoff, he said: "The business of literature is not to answer questions but to ask them in as fair a way as possible, and the answer lies in view of the reader's experience."

Picturing a cosy fire, suitable lights, moods and circumstances for the enjoyment of a good book, Mr. Wilder gave as an author's greatest desire that his book should be savored deliciously and given ample opportunity for its fullest enjoyment. The tragedy of Baudelaire, who cried out against the futility of life when he had read everything worth reading, was a warning, Mr. Wilder pointed out, against the skimming of worth-while books.

SOCIAL AND DANCE

An enjoyable and well attended social and dance was held on Monday evening in the Sons of England Hall by the congregation of the Progressive Thought Temple (formerly the New Thought Temple). A three-piece orchestra supplied the music and Mr. D. Fletcher was master of ceremonies. Dr. A. F. Barton introduced two games which he saw played in England recently, which produced convulsive laughter. At a late hour the crowd broke up reluctantly.

Sooke Pig Breeders Elect Their Officers

EAST SOOKE, March 26—The annual meeting of the Pig Breeders' Association was held at Mr. Eddy's house. Mr. Eddy was re-el[ected] president, Mr. Arthur Aylard [vice-]president, Messrs. W. Caffery, [...] and P. Brown, directors. The se[cre]tary, Mr. Arthur Wicker, resi[gned] and Lady Emily Walker was ele[cted] in his place. Mr. F. Caffery res[igned] from being caretaker and Mr. [...] Walker was appointed. Refr[esh]ments were kindly provided by [Mr.] Eddy.

Drunken Man (who has [been] propped up against a lamp po[st by] a passer-by)—"If you don't [take] this thing out of my arms I [will] drop it."

Runs Do Not Ruin Hose!

Silk Stockings repaired by the "Stelos" method—available in Victoria *Only* at

NEW METHOD LAUNDRIES

are as wearable as new. Runs are re-knit in the original stitch—even snags are repaired. For this welcome service

PHONE 8080

NEW METHOD LAUNDRIES

EVINRUDE FOR EASTER

There is no greater thrill than flying through the water at 45 miles per hour or loafing along with a trolling line pulling in the spring salmon. It is so easy for the new EVINRUDE, that has so many wonderful improvements, that anyone can handle it. Get a demonstration in one of our new boats, built for EVINRUDE. Safe as a house, speedy as a bird.

Price, **$150** and up. Terms arranged.

Pacific Boat Co.

918 Wharf Street Phone 8471

Office: 602 Central Bldg.

OLD CHINESE **ECZEMA REMEDY**

For External Use Only. For centuries a sure relief for Eczema, Itch, Pimples, Ulcerated Legs and any Skin Disease. No matter how long or how bad. Give it a trial.

On Sale at 1301 Government Street

HERMAN'S 735 YATES ST.

LATEST FASHIONS ALL THE TIME WITH 12 PAYMENT SERVICE AT CASH PRICES

Removal Notice

We Are Now Located at

755 Broughton St.

THACKER & HOLT PLUMBERS

Phones 2922 and 9019

Household Goods Carefully Moved

Before you move it is a question of price—afterwards you wish it had been a question of service. We put service first at a reasonable price. Our vans have closed doors, separate compartments for china and pictures; are heavily padded, and we use individual covers to protect your furniture against any possible chance of scratches or rubbing in transit.

REMOVERS SHIPPING AGENTS CUSTOMS BROKERS

DUNCAN STORAGE COMPANY

Warehouses: 516-520 Bastion Square. 522-530 Chancery Lane. Office Phones: 1665 - 1664 - 1663

SPARTON RADIO

"The Pathfinder of the Air"

Will Bring

Easter Music

to Your Home

Hear the Magnificent New Sensationally-Priced Console that has revised all radio values.

Model 930 is a real Sparton Equasonne with all the purity, richness and truthfulness of tone that has made Sparton famous.

The SPARTON *EQUASONNE*

A wide range of models and prices

The New Model 930

$275

EIGHT TUBES

DYNAMIC SPEAKER

Equasonne circuit, all-electric eight-tube, Dynamic speaker, two power tubes in push-pull, illuminated single dial, complete with tubes. In beautiful walnut cabinet in new design.

Terms if Desired

To Hear Sparton for the First Time Is a New Adventure in Music—To Own One Is a Lasting Joy

At Easter, as at all times, seasonal music comes to you out of the air. With a Sparton you will enjoy Easter as never before. All the glad hopeful message of the Spring-time, inspiring music from church bells, organ or choir, brought into your home by this truly remarkable radio as noted for superb performance as for high value and low price.

DAVIS & KING

LIMITED

717 Fort Street (Jones Bldg.)—Phone 711

KENT'S

641 Yates Street—Phone 3449

SOMMER'S

1012 Government Street—Phone 3058

Social and Personal

Personals, Parties Visitors

Shower Held

A delightful shower was held recently at the home of Mrs. R. E. Snider, Rockland Avenue, in honor of the popular bride-elect, Miss Betty Crooks, who is to be married shortly. The table from which the buffet supper was served was centred with pink bridal rosebuds and a miniature bride and groom. The spacious drawing-room was tastefully decorated with Spring blooms. Miss Crooks was escorted to the seat of honor by Miss Emma Muir, costumed as a Scottish laddie. The guest of honor was the recipient of many beautiful gifts which were concealed in a large basket. Miss Maud Burley, on behalf of the members of the B.C. Telephone staff, presented Miss Crooks with a beautiful silver tea service. Those present were Mesdames R. E. Snider, R. Moir, G. Stewart, G. Fox, F. Ray, F. Freeman, R. Williams, P. Locke, G. Siburn, W. McGregor, A. Logie and Misses E. R. Walker, M. Burley, E. Warburton, D. Houghton, Isabel Crawford, B. Toward, H. Burley, M. M. Simon, A. Borrowman, H. Raeside, L. Outler, I. Bradley, M. Dobbie, V. Worden, M. Johnston, M. Lloyd, B. Stewart, G. Brinkman, W. Bringman, M. Banyard, N. Johnstoo, C. Crooks, J. Gove, D. Davidson, M. Adam, A. Granger, B. Dick, E. Ross, M. Davidson, E. Woods, M. Woods, G. Cook, E. Blackburn, M. Scott, E. Smith, E. Muir, K. Francis, D. Welsh, I. Moir, and others.

* * *

Bridge Hostess

Mrs. Harry Dawson entertained last evening at her home on Douglas Street with six tables of bridge in honor of her sister-in-law, Mrs. Leslie G. Macdonald, of Kenora, Ont. (formerly Miss Florence Dawson). The guests included Mrs. Harry Dee, Mrs. Edward Fatt, Mrs. Clyde Macdonald, Mrs. W. Brynjolfson, Mrs. Walter Walker, Mrs. Wilbur Dawson and Misses Dagmar Bendrodt, Olivine and Louise Ormond, Evelyn Johnson, Mamie Houlihan, Jo Pollard, Mildred and Florence Russell, Marjorie Sword, Olga and Florence McDougall, Mary McFadden, Lilla Pitzer, Doris Woollison, Eunice Allen, Helen Dawson, Elsie Elkington and Eleanor Parfitt.

* * *

Tea for Visitor

Mrs. J. Forin Campbell, King George Terrace, was hostess at a tea party yesterday afternoon in honor of Mrs. D. F. M. Perkins, of Prince George. Mrs. F. P. Burden presided over the tea table, with its charming arrangement of daffodils and greenery. Others invited were Mrs. J. A. Macdonald, Mrs. H. A. Carnay, Mrs. Thornton Fell, Mrs. D. McLaren, Mrs. J. F. Templeton, Mrs. J. A. Walker, Mrs. Wallace Courtney, Mrs. Miles Gibson, Mrs. G. J. Jackson, Mrs. R. Tyhurst, Mrs. J. K. Cornwall, Mrs. Tremayne, Mrs. O. Pauline, Miss Norma Macdonald, Mrs. Jean McLaren, Miss Dorothy Tremayne and Miss Jean Forin.

* * *

"No-Hostess" Dinner

Miss Jean Macdonald, who is leaving the city to take up a position in Vancouver, B.C., was the raison d'etre of a "no-hostess" dinner party held in the private dining-room of The Tea Kettle Inn on Tuesday evening, the self-invited guests being Mrs. Alice Creffield, Misses Nellie Bradshaw, Edith Curin, Anita Davies, Kay Freeston, Peggy Love, Edith Roff and Phyllis Williams.

* * *

Announcement Engagement

Mr. and Mrs. J. S. Reid, West Saanich Road, announce the engagement of their youngest daughter Nancy to Mr. William Allan Pendray, only son of Mr. and Mrs. J. Carl Pendray, Beach Drive, Oak Bay. The wedding will take place at St. Machael's Church, Royal Oak, on Tuesday, April 30, at 1 o'clock.

* * *

At Del Monte

Mr. W. H. Hargrave, of Victoria, B.C., is staying at Hotel Del Monte, Del Monte, Cal., for several weeks. Mr. and Mrs. Charles C. Wilson, also of Victoria, are making an extended visit at this popular California resort.

* * *

To Visit at Qualicum

Mrs. Hew Paterson, Mrs. Philbrick and Mrs. Walter Parry, well-known golfers, will be the guests of General Money at "Homme House" for the Qualicum Beach golf competition this Easter week-end.

* * *

To Visit in England

Mr. and Mrs. D. A. Matthew, of Walton Street, have moved to the Scott Apartments. Mrs. Matthew will leave for England early next month, expecting to be away for about a year.

* * *

At Beach Hotel

Mrs. C. W. Chesterton and Mrs. W. Arden, of Calgary, are spending about ten days holiday at the Beach Hotel.

* * *

Entertains at Tea

Mrs. H. R. Tingley entertained yesterday afternoon at her home on Fort Street in honor of Miss Jean Dunbar, whose marriage will take place next week.

* * *

At Empress Hotel

Mr. and Mrs. D. C. Coleman, of Winnipeg, accompanied by Mrs. M. K. Parker, of New York, arrived in Victoria yesterday morning, and registered at the Empress Hotel.

* * *

From Seattle

Mrs. Fleming, of Seattle, is spending a few days with Capt. and Mrs. Philip, Newport Avenue, Oak Bay.

* * *

Visiting Aunt

Miss Jean Forin, of Vancouver, is visiting her aunt, Mrs. Thornton Fell, Foul Bay Road.

* * *

From Prince George

Mrs. D. F. M. Perkins, of Prince George, is the guest of Mr. and Mrs. H. A. Carnay, Fernwood Road.

* * *

Leave for Vancouver

After a series of visits on the Island, Mr. and Mrs. E. W. Bowness left for Vancouver on Monday night.

* * *

Return to Winnipeg

After a visit at the Empress Hotel, Mr. and Mrs. Bathgate have returned to their home in Winnipeg.

* * *

Arrives Here

Mr. E. E. Buckerfield, of Vancouver, has arrived here to join his wife at the Beach Hotel.

* * *

Winnipeg Visitor

Mrs. W. G. Thomas, of Winnipeg, is a visitor in the city and is staying at the Beach Hotel.

* * *

At Beach Hotel

Mr. and Mrs. H. R. A. Chowne, of Vancouver, are guests at the Beach Hotel.

* * *

In Seattle

A recent guest at The Camlin, Seattle, was R. G. Christy, of Victoria.

James Island Socials

On Thursday afternoon the members of the Ladies' Aid were hostesses at a silver tea. A happy afternoon was spent. Mrs. Bowker sang two songs, "Down By the Old Mill Stream" and "Just a' Wearyin' for You." Mrs. I. C. Doren sang "If Winter Comes," and "Smilin' Through," and an Irish song by Mrs. T. Mawhinney, Mrs. W. J. Sanders playing the accompaniments. Tea cups were read by Mrs. T. Mawhinney, which caused much amusement.

* * *

On Wednesday afternoon Mrs. Ernest Rivers entertained at a bridge tea. Her guests were Mrs. G. M. Richards, Mrs. C. W. Holland, Mrs. A. J. Pierce, Mrs. M. J. Kirk, Mrs. A. E. Emmens, Miss Neil Hanna, Mrs. S. E. Bradley, Mrs. W. G. Milsted, Mrs. D. A. McNaughton, Mrs. W. Rivers, Mrs. A. J. Dakin, Mrs. H. F. Noakes, Mrs. W. J. Saiders, Mrs. J. Van Norman, Miss M. Allen and Mrs. D. McNaughton, Sr. The prizes were won by Mrs. W. G. Milsted and Mrs. S. E. Bradley.

* * *

On Friday progressive bridge was played at the Moore Club. The prizes were won by Miss Neil Hanna, Mr. Alistar McDonnell, Mrs. A. J. Peirce and Mr. W. Rivers. After play refreshments were served by Mrs. Milsted, Mrs. E. Rivers, Mrs. W. J. Sanders and Mrs. A. J. Peirce.

Miss Dorothy McNaughton spent the week-end in Victoria as the guest of Miss Helen McKim, Burnside.

Sidney Social News

Miss Gladys Ricketts, who has been spending the past month visiting relatives in Vancouver, is spending a few days at Sidney visiting her parents, Mr. and Mrs. H. L. Ricketts, East Road.

* * *

Mrs. R. H. Robinson, of Vancouver, has been spending a few days visiting at the home of her daughter, Mrs. H. G. Homewood, Amelia Avenue.

* * *

Miss Leona Simms returned to her home on Third Street on Saturday after spending the past week visiting in Victoria.

* * *

The Matthews Hall, Sidney, was the scene of a very merry gathering of local residents, and a large number of visitors from Victoria on Saturday evening, when the fourth of a series of regular fortnightly old-time dances was held. Well over seventy guests assembled shortly after 8 o'clock, and as no jazz was allowed to be played or executed, for four hours the old-time favorite tunes kept the enthusiastic crowd stepping briskly through the various figures of the lancers, quadrilles, Circassian circles and barn dances, as well as the more stately waltzes and minuets. The dancing was continued merrily until midnight, and declared unanimously to have been a great success. Mr. Brooks, of Saanichton, supplied the violin music, with Mrs. R. Pike at the piano, while Mr. T. Lidgate acted as caller-off in a very capable manner. Promptly at midnight a buffet supper of coffee and cake was served, and it was announced that another of these popular affairs would be held next month.

* * *

Complimentary to Miss Anne Enos, a popular bride-elect, Mrs. J. Rankin and Miss Dorothy Gilman were joint hostesses at a delightful miscellaneous shower at the former's home on Third Street on Friday evening. The time passed pleasantly at games and other amusements provided by the hostess, and an interesting flower competition resulted in the prize being presented to Mrs. A. Williamson, while the consolation prize went to Miss V. Munt. A pleasing interlude occurred when a huge hot cross bun was presented to Miss Enos, who upon opening it found it to contatin, to her great surprise and pleasure, a number of dainty and useful gifts for which she expressed her thanks and pleasure. Refreshments were served in the dining-room from a prettily appointed tea table, centred with a lovely bouquet of daffodils. After expressions of good wishes had been extended, the merry party dispersed. The invited guests included Mrs. Enos and Misses Anne and Mary Enos, Mrs. H. A. McKillican, Mrs. J. E. McNeil, Mrs. A. Rankin, Mrs. Corfield, Mrs. A. W. Hollands, Mrs. G. Neeves, Mrs. Thompson, Mrs. Bowcott, Mrs. J. Gilman, Mrs. H. J. McIntyre, Mrs. A. Williamson, Mrs. W. McAdams, Mrs. W. Steele, Mrs. Ward, Mrs. Rowbottom, Mrs. Brock (Victoria), Mrs. Holmes and Miss Agnes Holmes, and Misses Rose Reid, Ethel Rowbottom, Merna Lane and V. Munt.

Chemainus Personals

Word has been received that Mrs. Mayo, of Haselmere, Sask., who visited Chemainus last Summer, has just died.

* * *

Mrs. Arbuthnot and children, of Cedar District, were visitors in Chemainus during the week-end.

* * *

Mr. and Mrs. R. Wood and their sons, Robert and Harry, and Mr. and Mrs. F. Turrock, of Victoria, were the guests of Mr. and Mrs. Walter Porter on Sunday.

* * *

Mrs. H. Davie has returned to her home in Vancouver after spending several days here with her daughter and son-in-law, Mr. and Mrs. J. Underwood.

* * *

Mr. and Mrs. Franklin left for Ladysmith on Thursday, where they will reside in future.

LAKE HILL DANCE

A dance will be held in Lake Hill Community Hall this evening under the management of the social committee. Dancing will continue from 9 to 1 o'clock, and refreshments will be served.

Fashion Fancies

By Marie Belmont

Your Spring wardrobe should include one cocktail or evening dress of dyed lace in a smart shade. Dusty tones in pink are particularly chic, but for more practical purposes darker shades are equally good.

Sketched is a sleeveless gown with matching jacket in purple lace. The bands and slip are of purple satin. Fitted hips, a flaring skirt and stitched belt with a rhinestone buckle are the attractive features of this model. Note the shoulder bow on the back.

Notices Characteristics Of Life in Canada

EDMONTON, March 25. — (By the Canadian Press).—The cleanliness in all places—shops and hotels—and the scrupulous way that food is kept clean and uncontaminated, is one of the features of life in Canada that appeals to Mrs. Bransby Williams, wife of the eminent English actor.

That the average man and business girl have so many more advantages in the way of getting meals at cafes, is another feature of life here that Mrs. Williams admires. "At home we are quite behind, and in some provincial cities one cannot get even a cup of tea after the performance at night. Compared to prices at home, these meals are so cheap."

Mrs. Williams has also been struck by the willingness of the women attendants in the stores to serve and please.

The warm rooms with no cold passages as in England are a delight. The civility and courtesy of the men folk to their women folk in the hotels and other public places is another characteristic which interests this traveler, always watching for something of human interest.

LAKE HILL PARTY

There were twelve tables in play at the card party held in Lake Hill Community Hall on Monday evening under the auspices of the Women's Institute. Prizes were won as follows: First table, Mrs. Sherritt, Mrs. Gray, Mr. Williams and Mr. F. Simmonds; second table, Mrs. Watson, Mrs. Holdcroft, Mr. McCallum and Mr. Simpson, ten bid, Mrs. Holdcroft and Mr. Simpson, consolation, Mrs. Lemon, Mrs. Simmonds, Mr. Watson and Mr. Webster. The next game will be held on Easter Monday commencing at 8:30 o'clock.

Lake Cowichan News

Those registered at the Riverside Inn during the week were: Messrs. W. R. Bennett, W. Gaetz, J. Chambers and R. S. Sweeting, all of Vancouver; Messrs. R. Bramley and J. Cameron, of Nanaimo; Mr. L. H. Hogan, of Duncan; Mr. and Mrs. J. R. Redpath, Mr. J. B. Redpath and Mr. W. H. Squires, all of Victoria.

* * *

Those registered at the Riverside Inn for the week-end were: Mr. and Mrs. G. W. Kilburn and son, Captain W. E. Tapley, G. Y. Simpson and son, C. E. Whitaker, A. H. Perkins, R. G. Monteith, A. O. S. Pitts, B. R. Ker, J. Gray, W. B. Wilson, J. B. McIlire, all of Victoria; Colonel and Mrs. Scott, of Winnipeg. Mr. and Mrs. R. W. Graham, of Winnipeg.

* * *

Mrs. Joyce, of Ladysmith, spent the week-end visiting her daughter and son-in-law, Mr. and Mrs. S. Alexander.

* * *

Mrs. Herbert Grosskleg made a most charming hostess on Friday afternoon when she entertained with five tables of bridge in the spacious dining-room of the Swann Cafe, which had been beautifully decorated with Spring flowers. The prizes were won, first by Mrs. F. Green, second by Mrs. Keast, and the third honors were carried off by Mrs. Stanley Gordon.

* * *

Mr. and Mrs. B. W. Devitt, of Westholme, and Mrs. M. E. Bailey, of Tyee Siding, spent the week-end as the guests of Mr. and Mrs. E. B. Lomas.

* * *

On Saturday, Mr. E. F. Miller, of Duncan, and Mr. M. L. Douglas, from the Lake, went up to Youbou and from there up Cottonwood Creek to visit their claims, the El Capitan and the Cottonwood.

Presentation Made

The quarterly meeting of the W.M.S. of the Knox Presbyterian Church was held last evening at the church, Stanley Avenue, Mrs. Davies presiding. Miss May McCorkall read a paper on "Foreign Missions in the Maritime Provinces." Letters of thanks from those who received supplies were read by Mrs. Davies. The supply secretary also read regulations regarding supply work for the forthcoming season. Miss Peggy McPhair sang "Nearer, Ever Nearer" before the meeting adjourned, to repair to the home of Mrs. W. C. Wilson, Stanley Avenue, where a supper party was held in honor of Miss Meta Caldwell, whose marriage will take place at Knox Presbyterian Church on Tuesday next at 8 p.m. The guest of honor was presented by Mrs. Wilson, on behalf of the ladies, with a handsome pair of Kenwood blankets, beautifully tied with pink ribbon and clusters of real orange blossoms. Pink and white were the colors used in the decoration through the house, the supper table centred with pink carnat[ions]. Miss Peggy McPhair and Mrs. [Mc]Donald sang several duets d[uring] the evening. Miss Marquart a[cted] as accompanist.

Good COAL Plus Good SERVICE
J. KINGHAM & CO. LTD.
1004 BROAD ST. PHONE 647

Beach HOTEL
OAK BAY (VICTORIA) B.C.
By the large log fire in our beautiful lounge. By the picture windows with seascape view. Parties large and small appreciate our Bridge Parties, Wedding Receptions, Etc.
Teas Lunches Dinners
Very Attractive Winter Rates

Splendid Display of ENGLISH PRAMS from $29.50
Terms Arranged
Standard Furniture Co.
715 YATES STREET

SPRING CLEANING?
Fuller Brushes
Local Office, 2513 Government Street
Phone No. 8408
Saanich Phone Col. 25T

Continuous Clarification System Used
Pantorium DYE WORKS of Canada Limited
Fort and Quadra Phone 8168
Try the Valeteria Service—There's None Better

HERMAN'S
WOMEN'S APPAREL
735 YATES ST.
LATEST FASHIONS
12 PAYMENT SERVICE
CASH PRICES

CANADIAN PACIFIC
A COMPLETE TRANSPORTATION SYSTEM
RAILWAYS, HOTELS, STEAMSHIPS, RECREATION CAMPS, EXPRESS, CABLE and TELEGRAPH SERVICES
Tickets to All Parts of the World
THE COMFORTABLE ROUTE
To the Old Country, Alaska, China and Japan
THROUGH TRAINS DAILY
To All Points in the Middle West, Eastern Canada and the United States
STEAMSHIP SERVICE BETWEEN NANAIMO AND VANCOUVER, AND VANCOUVER, VICTORIA AND SEATTLE
For Rates, Itineraries and Other Information, apply to Any Canadian Pacific Ticket Agent

Number 4000 Ex
A Picot-top Chiffon Stocking by Holeproof
at $1.95

AN ever so fine picot-top chiffon of sheer, flawless beauty. Authoritative colors are by Lucile of Paris, so you know they are fashionably correct. As you wear them other smart women from Paris to New York choose the very same styles and colors. The weave, the finish, are amazingly lovely. The wear they give will far exceed your hopes. See them, buy them today in colors to complement your newest costume.

At $1.00 Holeproof *Number 870.* A lovely, stylish and durable stocking.

At $1.50 there is a most desirable full-fashioned semi-service stocking with reinforced top and sole cleverly concealed from the eye. Ask to see Holeproof *Number 2230 Ex.*

Lucile of Paris Colors in
Holeproof Hosiery
(MADE IN CANADA)
HOLEPROOF HOSIERY COMPANY OF CANADA, LIMITED, London, Ontario

TRUE TALES OF BEACH GAS RANGES

Mr. La Croix says Mrs. La Croix is a Cooking Expert now!

MR. LA CROIX, of Montreal, tells us his wife can now put up a dinner which challenges the dishes of the great chefs.

Mrs. La Croix is modest about her achievements, and says she owes her inspiration to her Beach "Lady Betty" Range.

"It doesn't matter what I make," she says, "I'm always pretty sure that it will turn out O.K., and that inspires me to try dishes which in the ordinary course I would never attempt.

"My oven always has a pleasant surprise for me. My cakes and pastry always seem to turn out just a little better than I anticipated, and as for roasts—they are deliciously juicy, and never dry. The Robertshaw Heat Control is really wonderful, and I never need to fuss around watching my oven."

Alice La Croix*

One of the greatest charms of the Beach "Lady Betty" Range is the ease with which you get results. No guesswork with the CONTROLLED oven heat. The three-line burner assures EVEN heat throughout the oven, so that dishes cook equally all over and the danger of burning is reduced to a minimum.

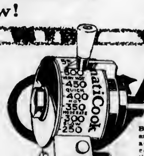

Beach Gas Ranges are the only Canadian ranges equipped with the Robertshaw AutomatiCook oven heat control, an exclusive Beach feature. It automatically controls the heat of the oven. You simply set the dial and leave it. With it, whole meals can be cooked in the oven at once.

The Seal of Approval
These Gas Ranges carry the Blue Star Label, representing the approval of the Canadian Gas Association and the American Gas Association.

And the In-A-Drawer Broiler will broil food deliciously, saving you all unnecessary stooping and reaching into a hot oven, for it pulls out on rollers.

Ask to see a Beach "Lady Betty" Range at your dealer's. You will find it very good-looking and unusually efficient.

(*The original of this statement is in our files)

Beach Lady Betty Gas RANGES

GAS, ELECTRIC, COAL RANGES AND FURNACES — BEACH FOUNDRY LIMITED, OTTAWA, ONT.
Toronto Winnipeg Saskatoon Calgary Edmonton Vancouver
MADE IN CANADA'S FINEST STOVE PLANT
BEACH GAS RANGES ARE SOLD IN VICTORIA BY HUDSON'S BAY COMPANY

Hudson's Bay Company.
INCORPORATED 2ND MAY 1670.

Order Them Now!

Delicious Hot Cross Buns, made from fresh eggs, pure spices and other best ingredients. Order now and we will deliver them fresh from the oven on Thursday. Per dozen ... 25¢

Easter Groceries and Provisions

Finest Quality New Zealand Creamery Butter, per lb 47¢; 3 lbs. for $1.39
Selected Quality Creamery Butter, per lb. 46¢; 3 lbs. for $1.35
Crisco, pure vegetable shortening 19¢
Swift's Premium Hams, weighing from 10 lbs. to 12 lbs. Half Ham, per lb 38¢
Whole Ham, per lb. 37¢
Shamrock Brand Mild Cured Hams, Half Ham, per lb. 35¢
Whole Ham, per lb 34¢
Fletcher's Mild Cured Hams. Half Ham, per lb. 35¢
Whole Ham, per lb. 34¢
Selected Smoked Picnic Hams, per lb. 24¢
Selected Smoked Cottage Rolls, per lb. 33¢
Sweet Pickled Picnic Hams, per lb. 21¢
Boneless Sweet Pickled Cottage Rolls, per lb. 32¢
Mild Quality Cheese, lb 32¢
MacLaren's Cream Cheese, per package 10¢ and 15¢
MacLaren's Old English Cheese, per lb. 50¢
Kraft Kay, for sandwiches, per jar 25¢
Shred Corned Beef, lb. 30¢
Sliced Boiled Ham, lb. 55¢
Sliced Lunch Tongue, lb. 55¢
Sliced Corned Beef, lb 30¢
Fresh Farm Eggs, B.C. Extras, per dozen 30¢
Fresh Farm Eggs, B.C. Firsts, per dozen 27¢
Finest Quality B.C. Granulated Sugar, 20-lb. paper sack for $1.30
Our Special Breakfast Tea, per lb 55¢; 3 lbs. for $1.60
Freshly Roasted Pure Coffee, per lb 45¢
Whiz Sanitary Cleanser, like Sani-Flush, per tin 24¢
Pendray's Waterglass at, per tin 18¢; 2 for 35¢
Polk's Canned Florida Grapefruit, per tin 28¢; 2 for 55¢
Mandarin Brand Canned Oranges, delicious quality, per tin 25¢
Golden Hallowi Dates, 2 lbs for 25¢
Smyrna Cooking Figs, lb. 10¢
Manchurian Walnuts, finest white pieces, per lb. 38¢
Finest Valencia Almonds, per lb. 60¢
California Sunkist Oranges, per dozen 23¢, 25¢, 35¢, 50¢
Finest Florida Grapefruit at 2 for 25¢ and, each 20¢
Imported Tomatoes, lb. 30¢
Hothouse Cucumbers at, each, 15¢ and 30¢
Fresh Celery, per stick 20¢
New Green Spinach, 2 lbs 25¢
Imported New Potatoes, per lb 10¢

—Lower Main Floor, H B C

Easter Week Meat Specials

Beef Liver, per lb 25¢
Pork Liver, per lb. 15¢
Lambs' Liver, per lb. 30¢
Beef Hearts, per lb. 15¢
Beef Tripe, 2 lbs. for 25¢
Lambs' Hearts, per lb. 20¢
Beef Brains, per set 15¢
Ox Tails, per lb 25¢
Corned Briskets, per lb. 18¢
Pickled Pork, per lb. 25¢
Dry Salt Pork, per lb. 30¢
Finnan Haddie, per lb. 20¢
Spouse's Sable Fillets, lb. 25¢
Jumbo Fillets, per lb 23¢

—Lower Main Floor, H B C

Hear the Finest Music of the Year Through Your Radio This Easter

The New Rogers Highboy with the Jensen Super-Dynamic Speaker will give you that true reproduction only found in the highest quality radios. From every standpoint this model represents one of the best values offered today. New low price ... $275.00

Special Terms

27.50 Down

Balance $22.50 Per Month

—Lower Main Floor, H B C

Hudson's Bay Company.
INCORPORATED 2ND MAY 1670.

THE WAY OUT

Lewis was inclined to be mean, but as he was Welsh this was pardonable. One day, much to his disgust, he arrived home to find that his wife had invited some friends to dinner.

When the guests arrived Lewis decided to show them round the garden.

It was a beautiful garden, and his friends greatly admired it. After spending a quarter of an hour admiring the flowers, shrubs, and greenhouses, they came suddenly upon a door in the wall.

"Ah!" said Lewis to the astonished guests. "This will be a much nearer way home than going back through the house!" And he ceremoniously bowed them out.

Hudson's Bay Company.

INCORPORATED 2ND MAY 1670.

Other Stores at Winnipeg, Yorkton, Saskatoon, Edmonton, Calgary, Lethbridge, Nelson, Vernon, Kamloops and Vancouver

Store Open Today Until Six o'Clock

With Many Special Bargains for Easter Shoppers

New Low Prices on Garden Hose

Plain 3-Ply Garden Hose in 50 foot lengths. Complete with couplings. Each ... $4.50
Red Corrugated Garden Hose in 50 foot lengths. Complete with couplings. Each $5.25
Corrugated Garden Hose, best quality, in 50 foot lengths. Complete with couplings. Each, $6.25

Garden Tools

Long and D Handle Garden Spades and Shovels, with socket handles. At, each $1.35
Long and D-Handle Garden Spading Forks, 4-tine. At, each $1.75
Excelsior Garden Rakes in 12 and 14-tine size. Very strong and endurable. At, each 69¢
Garden Hoes of good weight and quality, 7 and 8-inch size. At, each 69¢

—Lower Main Floor, H B C

Bargains in Children's Hosiery

All-Wool Golf Hose, regular to $1.10. Special at 69c

Made in England from sturdy all-wool yarns. Shown in heather mixtures, fawns, black and navy. Sizes 8, 8½ and 9

Girls' Juliet Silk Hose, Regular 98c. Special at 69c

Fashioned from good quality silk, straight leg with plaited foot. Colors are oak buff, grain, plaza grey and black, in broken range of sizes.

—Main Floor, H B C

Specials at the Drug Counter

Chamois Skins for household use. Each 59¢
Mandruka Bath Sponges 83¢
Turkish Wash Cloths 9¢
Lux Toilet Soap 3 for 19¢
Sulphur and Molasses 18¢
Bayers' Aspirin, 2 dozen 39¢
Baysol Antiseptic Solution 18¢
Listerine Tooth Paste 19¢
Tooth Brushes, English 38¢
Absorbent Cotton, A quality, 1 lb rolls 69¢

Smokers' Specials

Amberine Cigarette Holders, 35c value, at 3 for 69¢
Pocket Lighters, with a storm shield 33¢
Leather Tobacco Pouches, oilskin lined, $1.25 value 98¢
Pocket-Size Cigarette Makers at $1.17
Metal Match Cases 29¢

—Main Floor, H B C

Easter Candy Novelties

Fry's Chocolate Hen, wrapped in gold foil, each 40¢ and 85¢
Metal Egg Stand and Chocolate Eggs, each 60¢
China Egg Cup, Spoon and Chocolate Egg, each 25¢
Chocolate Parrot and Card Ring, each 10¢
Fancy Mosaic Eggs, each 10¢, 20¢ and 40¢
Large Chocolate Eggs, each, 40¢ and 50¢
Chocolate Rabbits, Roosters, Hen and Peter Pan Rabbit, each 25¢
Pascall's Chocolate Eggs, wrapped in colored foil, each 5¢, 10¢, 15¢ and 20¢
Large Bridal Chocolate Eggs, with celluloid bridegroom, each 60¢ and 85¢
Fancy Purple Boxes, trimmed with violets, containing Ganong's finest assorted chocolates, per box 75¢ and $1.25

—Main Floor, H B C

Hardware Specials

All-Metal Trays, Nickel Plates with glass inset and fancy background. Special, each $1.19
All-Copper Nickel-Plated Tea Kettles, No. 80 size. Regular $3.00. Special at, each $2.29
4-Piece Grocery Sets, in colors of blue, mauve, red and white. Special at, per set $1.19
10-Quart Tin Water Pail, flaring style. Special, each 29¢
Daisy Aluminum Tea Kettles, quick boilers. Regular $1.25. Special at, each 89¢

—Lower Main Floor, H B C

Fashionable Coats for Easter

Outstanding Values for Today

New Tweed Coats at $13.95

Very Smart Double-Breasted Sports Coats, fashioned from fancy tweeds with a Donegal finish. These Coats have the novelty pockets and leather belts. An unusual value, and suitable for all sports wear. Sizes 16 to 40. Priced at ... **13.95**

Informally-Tailored Tweed Coats at $19.50 and $21.95

These Coats feature the new stand-up collars, with contrasting facings and novelty pockets. Some are belted or half-belted, others have the straight back with new decorations. The materials are of the new basket weaves, herringbone and hopsack tweeds, in the soft or hard finish. All well lined. Sizes 16 to 40. Priced **19.50** and **21.95**

Navy Blue Tailored Coats at $17.95

So smart and useful for all occasions are these Navy Blue Tailored Coats of tricotine, with double-breasted fronts and tailored collar and sleeves. They have braided edges and plain backs. Well lined throughout. Sizes 16 to 38. Priced at **17.95**

New Dressy Coats at $29.50

New styles in Dressy Coats, charmingly fashioned from charmeen, tricotine or Poiret twill. New up-standing collars, some having the seasonable fur trimming or with the new braided effects, and flat bows. The wrap-around styles have new forms of fastenings, and the single-breasted coats are frequently finished with stitched edges and the fashionable scarf throws, giving that much desired cape effect to the back. In navy and black and the new Spring colors. Sizes 16 to 38. Priced at ... **29.50**

—Second Floor, H B C

An Easter Special in Kid Gloves

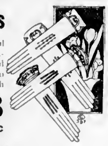

A splendid selection of the latest creations in French Kid Gloves, made from perfect quality skins, fine and flexible, featuring the popular tailored style, or with novelty embroidered cuff. Shown in the newest tones of mode, grey and tan, also black with white, or white with black. Not all sizes in each color, but all sizes represented in this offering. Sizes range from 5¾ to 8. Per pair ... **1.98**

—Main Floor, H B C

An All Day Wednesday Special in Dainty Neckwear

A new selection of Neckwear, including Cream Lace Plastrons with cuffs to match, Collar and Cuff Sets in crepe de Chine, with Valenciennes trimming, and Collar and Cuff Sets of ecru lace. Avail yourself of this opportunity to secure one of these outstanding values. All one price **59c**

—Main Floor, H B C

Men's Spring Underwear at $1.00 the Suit

Soft merino-finish cotton, in light natural shade. Just the right quality and weight for Spring wear. Short sleeves and ankle length. Choice of shirts and drawers or combinations. Today, per suit ... **1.00**

—Main Floor, H B C

Men's Grey Cotton Socks 6 Pairs for 89c

Good weight of soft cotton that will give long service. Sizes 10½ and 11. Today, all day **6 pairs 89c**

—Main Floor, H B C

Reversible Tubular Ties at 50c Each

A new weave in Tubular Ties, with a different pattern on each side. Slides easily through the collar. Wide variety of colorings. Today, all day **50c**

—Main Floor, H B C

Men's Work Shirts, $1.00

Strong Khaki Twill and Blue Chambray Work Shirts of good serviceable quality, in sizes 14½ to 17. Price, each **1.00**

—Main Floor, H B C

Boys' Spring-Weight Combinations

Soft Merino-Finish Cotton Underwear in a weight ideal for Spring. It has good absorbing qualities and does not shrink. Made with short sleeves and quarter length leg. Sizes 4 to 12 years. All Day Special ... **59c**

—Main Floor, H B C

Two-Pants Suits

For Easter

19.50

What more value does a man seek when he knows that this low price can secure a wonderful new Spring Two-Pants Suit for him. They are as new as can be in style, color and material. On sale today.

—Main Floor, H B C

Easter Millinery

For Misses and Matrons

A Special Wednesday All-Day Offering at ... **3.95**

In this group are two distinctive types of Hats and at least twenty styles in each type. For the misses are lovely Spring straws in a variety of shapes and colors, neatly banded with good grosgrain ribbon, and for the matrons, hats in the more dressy types, introducing straw or hair braid combined with silk, with trimmings of flowers, ribbons and ornaments.

Light-Weight Fur-Felt Hats at $7.95

Exceptionally Fine Quality Hand-Blocked Hats, cleverly manipulated; mostly with brims suitable for golf and utility wear. These are fresh and crisp, just out of their tissue wrappings. Colors include the new beige, lido sand, Byrd blue, Pandora green, panatella brown, navy and black. All head sizes. **7.95**

Ready-to-Wear Sports Hats at $7.95

Better Type Hats from such well known houses as Gage, Gainsborough, Bellechap, Byrn Mawr and others. They are fashioned from all-straw of soft flexible weave. Included, too, are some very smart all-ribbon hats. All head sizes and in the most lovely Spring colorings. **7.95**

—Second Floor, H B C

Goddess Front-Lace Corsets

Suitable for Medium and Shorter Figures

This garment has a low top with a two-inch elastic waistline and long hip finished with four hose supporters. It is a very neat fitting garment, giving smooth and graceful lines through the back and hip, holding the flesh firm and giving the required support. Sizes 22 to 30. Price **2.75**

—Second Floor, H B C

Pre-Easter Featuring of Dainty Lingerie

Dainty Silk Crepe de Chine Dance Sets

Step-In and Brassiere or Brassiere and French Panties with dainty lace trimmings, in all pastel shades. Priced at $4.95 and $6.95

Silk Crepe de Chine Gowns

A Varied Assortment of Dainty Silk Crepe de Chine Gowns in V or square neck style, with lace or Irish crochet trimming. Shown in the latest pastel colorings. At, each $4.95 and $8.95

New Rayon Silk Pyjamas

The modernistic note is predominant in these New Rayon Silk Pyjamas. Shown in combination colors of black with flame, tangerine with black, and in pastel shades of peach, Nile and sunni, with motif or embroidery trimmings. Priced at $5.95 and $6.75

Harvey Rayon Silk Slips

These Slips are made of fine quality rayon silk, with opera top. Shown in colors of white and black, also the latest pastel shades. Sizes 36 to 42. Priced at, each $2.50

Harvey's Fine Quality Rayon Bloomers and Bobettes

Heavy quality rayon silk in all the newest pastel shades, also black and white. Sizes 36 to 44. Price $1.25
Opera Top Vests to match. Sizes 36 to 44. Each $1.00

Crepe de Chine Teddies and Slips

Made of fine silk crepe de Chine, trimmed in dainty lace and featuring the pleated front and opera top. Each, $3.95

Rayon Silk Combinations

Of heavy quality rayon silk, with elastic or band at knee. These feature the popular opera top and are tailored or lace trimmed. Shown in shades of peach, apricot, Nile, white, sunni and mauve. Price $2.95

—Second Floor, H B C

Easter Greeting Cards

Offering a wide selection of happily worded Easter Greeting Cards. We advise making an immediate choice before the last minute rush. Priced from 2 for 5¢ to, each ... 35¢
Also Easter Tally and Place Cards at, per dozen 50¢

—Main Floor, H B C

CAPITOL

LAST TIMES TODAY

THE STAGE TWICE DAILY

Carnie and Seville
Present a Comedy Dance and Song Revue That Is Different

Freddie and Dodie
Two Co-Eds, Who Dance and Sing, and Hawl

Tweedie and Tweedie
Offer a Novelty Presentation

JACK REED
The Singing Master of Ceremonies

CAPITOL STAGE BAND
Offers a Musical Specialty, "A Night in the South Seas"
Chris Wade Directing

VAUDEVILLE AND PICTURES

ON THE SCREEN

Dream of Love

JOAN CRAWFORD and NILS ASTHER

CAPITOL COMEDY

PATHE NEWS

FREE LOGE SEATS—Is Your Name Printed Here? The Capitol Theatre invites Mrs B. Anderson, 2928 Tillicum Road, and ten friends of her own choice, to be its guests any day this week. Please detach this coupon and present to cashier. A New Name Every Morning. Watch for Yours.

Ladies' Gift Matinee Today, 1:30

TRIPLE HEADLINE BILL

The Stribling-Sharkey Fight Pictures
All the Fine Points of the Fight

"The News Parade"
Starring Sally Phipps

On the Stage
The Coliseum Players Present

"THE HOODLUM"
One of the Best Plays Ever Put on at the Coliseum Theatre

Usual Prices — Matinee Today and Saturday

COLISEUM

DOMINION

LAST TIMES TODAY
A SOUND PICTURE
With
TALKING AND SINGING

The Shopworn Angel

Co-Starring
NANCY CARROLL AND GARY COOPER

See and Hear

Will Mahoney
In a Movietone Specialty
Movietone News

Bargain Matinee Daily at 12
Adults 20c, Children 10c
Matinee 35c, Evening 50c

COMING THURSDAY
UNCLE TOM'S CABIN

THE KID'S CLEVER' Glenn Tryon

Also on the Same Bill

"DON'T MARRY"

Starring Lois Moran and Neil Hamilton

PLAYHOUSE

See the Bright Lights of Paris

"THE FORBIDDEN WOMAN"

Starring
JETTA GOUDAL

Also on the Same Bill
"THE COLLEGIANS"
and
"THE TAXI DANCER"

COLUMBIA

SCHUBERT CLUB RECITAL

HIGH SCHOOL AUDITORIUM

TUESDAY, APRIL 2
8:15 P.M.

Assisting Artist

Arthur Johnson

Lyric Tenor
Of Portland, Ore.

All seats reserved, 75 and 50 cents. Tickets must be exchanged for regular seat ticket. Plan now open at Fletcher Bros

The teacher gazed sorrowfully at the small boy who had stolen an apple from one of his schoolmates. "Bear in mind, James," the teacher said, "that these temptations can easily be resisted if you turn a deaf ear to them."

The boy looked solemnly at her. "But teacher," he said, "I haven't got a deaf ear."

The "Flu" Left Her With A Wretched Cough

Mrs. E. A. Brooks, 1164 Robson St., Vancouver, B.C., writes:—"Last winter I had the 'flu' twice, and the last time it left me with a wretched cough that seemed to stay right with me until I used

Dr. Wood's Norway Pine Syrup

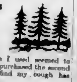

"The first bottle I used seemed to relieve it so much I purchased the second one, and now, I find my cough has completely left me.

"I shall certainly never be without a bottle of 'Dr. Wood's' Pine Syrup in the house."

Price 35c. a bottle; large family size 60c. at all druggists and dealers.

Put up only by The T. Milburn Co., Ltd. Toronto, Ont.

Minister Will Permit Export Of Raw Timber

Effective April 1 Hon. F. P. Burden, Minister of Lands, will be authorized to issue permits for export from the Province of unmanufactured timber. It was impossible to ascertain just what this particular order-in-council meant in its entirety, owing to the absence of the minister from the city.

Whether it is a new policy or simply an arrangement so as to allow the export of timber that cannot be handled by mills in this Province owing to the size, it was not possible to ascertain.

An order-in-council was also passed appointing Mr. Burden, Acting Minister of Public Works, during the absence of Hon. William McKenzie, Minister of Mines, who had been appointed Acting Minister of Public Works during the absence of Hon. Nelson Lougheed.

Notes on Conference on Education and Leisure

It is announced that the German delegation to the conference has been increased further. It is now officially stated that Doctor Morsbach and Mr. L. Kempff, German Consul-General in Canada, will be able to attend.

Registration of delegates commenced this week. On Monday forty-two names were registered, and it is hoped that all delegates will make a point of registering as early as possible. Captain Harbord is receiving registrations between the hours of 10 a.m. and 5 p.m., in the Conservative Committee Room in the Parliament Buildings.

In response to the invitation recently issued by Mayor W. H. Malkin of Vancouver, to the mayors of every city in Canada, Mayor F. H. Steede, Port Alberni, has signified his intention of being present at the conference.

A cable has been received from Premier Bavin, of New South Wales, to the effect that the two representatives from that state will be Mr. S. H. Smith, director of education for New South Wales, and Dr. Harvey Sutton, Ch.B., D.P.H., BSc., lecturer on preventive medicine for the University of Sydney.

It is expected that Mr. Ernest Raymond, author of "Tell England," and "Through Literature to Life," will arrive in Victoria by the end of the week.

At a recent ceremony a clergyman refused to christen a child "June" because, he said, this was a pagan name; the child was named "Joan" instead.

Do not choose a pagan name
For your baby
Girl, or maybe
You will have to change your tune—
Call her Joan instead of June
At the christening, with shame
For it's stated (this did you know)
June's a name derived from Juno!

Never call your daughter May;
May's from Maia,
So they say, f
Know she was a pagan miss;
Daphne must be barred for this,
And Diana. What a pity!
Pagan names are all so pretty.
—Daily Chronicle.

Kitty McKay
By NINA WILCOX PUTNAM

The girl friend says her new r... ster gives her lots of six-appeal

At The Playhouses

AMUSEMENTS

Capitol—"Dream of Love," starring Joan Crawford.
Coliseum—The Stribling-Sharkey Fight Pictures.
Columbia—Jetta Goudal in "The Forbidden Woman."
Dominion—"The Shopworn Angel," featuring Gary Cooper.
Playhouse—Lois Moran in "Don't Marry."

CAPITOL THEATRE Joan Crawford plays the role made famous by the great Sarah Bernhardt in "Dream of Love," now at the Capitol Theatre as a new Metro-Goldwyn-Mayer feature. The screen presentation is an adaptation of "Adrienne Lecouvreur," famous old French play that was used by Bernhardt as a starring vehicle for many seasons. Fred Niblo directed the modernized version from Dorothy Farnum's scenario. Miss Crawford is featured with Nils Asther in the brilliant film offering. On the stage are Freddie and Dodie, two co-eds in a snappy song and dance novelty, and Carnie and Seville will be seen and heard in a revue that is really different, and the Capitol Stage Band under the leadership of Chris Wade.

DOMINION THEATRE The score for "The Shopworn Angel," the Nancy Carroll-Gary Cooper co-featuring picture, which the Dominion Theatre will show for the last time today, with sound, was prepared by Andrea Setaro, and Max Pergunker wrote several pieces. An orchestra of thirty men under the direction of Irvin Talbot renders the music. This score is said to be one of the best turned out by that successful combination, Andrea Setaro, Irvin Talbot and Max Terr, recording supervisor, who also scored, conducted and supervised, respectively, "Manhattan Cocktail."

PLAYHOUSE THEATRE Lois Moran is now at the Playhouse Theatre in another smashing Fox Films comedy-drama success. The title of this romantic farce is "Don't Marry," and Neil Hamilton is seen in the featured role opposite Miss Moran. The plot of the story concerns a modern girl who sets her heart on a confirmed bachelor and wins him by deception, posing as an old-fashioned maid. These situations are well handled by James Tinling, the director, and the picture abounds in humor from the first reel to the last.

COLISEUM THEATRE Oh, for the life of a cameraman! For thrills, adventure and romance, it can't be beaten. This is the impression "The News Parade," which is now showing at the Coliseum Theatre, leaves with one. Nick Stuart makes a dashing newsreel cameraman, and Sally Phipps never looked more beautiful. Earle Foxe and Brandon Hurst have strong character parts. The story moves swiftly from New York City to Lake Placid, Palm Beach and Havanna, with thrills along the way.

Another feature on this splendid bill is the Stribling-Sharkey fight pictures.

COLUMBIA THEATRE Scoring an emphatic hit, "The Forbidden Woman," a Pathe-DeMille picture starring Jetta Goudal, and featuring Victor Varconi and Joseph Schildkraut, is showing for the last time today at the Columbia Theatre. It is a picture of exceptional dramatic force and the scenes are effective and thrilling. Also on the same bill is "The Taxi Dancer," staring Joan Crawford.

Founder Will Conduct Recital Of Club Tuesday

Mr Frederic King, founder and conductor of the Schubert Club, has, through his untiring zeal, magnetic personality and artistic interpretative ability, guided the Club from its birth only five years ago to their present enviable position in the musical world of the Pacific Northwest. The success of the Club programmes for the last two years have also been due in a large measure to the ever ready help and sympathetic support given the members by their very able and efficient accompanist, Mrs. Paul Green. To her is due a great deal of credit for the success and honors achieved by the Club in recent years. At the recital to be held on Tuesday next in the Auditorium of the High School, the Club has been fortunate in securing the services of Arthur Johnson, tenor, of Portland, Ore., whose beautiful voice will be heard to advantage in three groups of solos. He will be accompanied by Miss May Van Dyke, also of Portland.

CO-OPTIMISTS IN COMEDY THURSDAY

Popular Crystal Garden Company to Give Scintillating Farce This Week

As next Friday will be Good Friday, the Co-optimist Comedy Company will present its usual weekly entertainment at the Crystal Garden on Thursday night instead. This week's presentation—"His Future Wife," a delightfully witty comedy—bears a marked similarity to "A Woman in Chains," the one-act comedy which was greeted so enthusiastically by the Crystal Garden audience last week. It is on a larger scale, however, requiring a larger cast and two acts instead of one.

The central figure in "His Future Wife" is a woman who suffers from hypochondria—a mental disorder which causes her to think that she is constantly menaced by death. Obsessed with this idea and utterly unable to banish it from her mind, she is deeply concerned to discover a future wife for her husband. Solicitous of his welfare after she, herself, is gone, she seeks to find a woman who will be the last word in kindness to him.

On her first appearance the "future wife" makes a decidedly poor impression; but later she turns out to be an exceptionally fascinating woman. She complicates matters by flirting desperately with the husband, thus arousing the intense jealousy of the wife. In this situation the dramatist finds an unexpected solution to the problem of the hypochondria.

"His Future Wife" is a play of rare charm and humor and undoubtedly will prove most popular with Thursday night's audience. It is remarkable, moreover, for delicate and amusing characterisation which gives much scope for the talent of the players. An accomplished actress, Mrs. A. Legge-Willis is admirably cast as the hypochondriacal wife. The rest of the cast consists of Mrs. P. Howden, Miss Doris Hassell, Major Tayler, Mr. A. Long and Mr. Legge-Willis.

U.B.C. Professor Is to Go to Java Early in April

VANCOUVER, March 26—When Dr. C Maclean Fraser, professor of zoology, University of British Columbia, sails for Java early in April, to represent the Dominion Research Council at the Pan-Pacific Science Congress, he will bear an invitation from the Dominion Government to hold the next meeting of this body in Canada.

As official representative of the Canadian Government, Dr Fraser will be the principal delegate from this country. His appointment is regarded as a high tribute to the staff of the Point Grey institution.

While the invitation has not yet been accepted, it is pointed out in university circles that if the congress came to Canada for its m... ing, the most logical place for sions would be Vancouver.

Thursday:

On the Stage

"His Future Wife"

A riot of good clean fun, presented by the Co-optimist Comedy Co. Dancing as usual.
Reserved Seats 35c.
General admission 25c

Friday:

Holiday Dance

Swim in the afternoon—then in the evening attend this Holiday Dance.
Admission 50c

Crystal Garden

U DRIVE YOURSELF SPECIAL ADVERTIS... RATES

New Graham Paiges, 8c a mile and 50c an hour
New Fords, 6c a mile and 40c an hour
All New Cars, Not 30 Days Old. Gasoline Supplied Free (Weekdays).
Phone 7075 Blue Line Office, 742 Yates St...

$25

The Latest Opinions of SCIENCE on SLEEP

Written by an Eminent Medical Authority

DO WOMEN NEED MORE SLEEP THAN MEN NEED?

Is Position of Body Important During Sleep?

HOW TO FIND CORRECT SLEEPING POSITION

Perhaps you wonder why one individual seems to need nine to ten hours sleep aod another one needs but six or seven.

Of course there are infectione conditions from a lazy liver, a slow intestine, bad teeth and tonsils, aod these individuals need more sleep simply because they are poisoned.

Then, in a general way, women seem to need more sleep than men need, and women sleep more quietly. This fact has been demonstrated by many careful scientific experiments.

However, taking normal individuals the fact that one needs more sleep than another often rests upon his faulty position during sleep.

Some writers say that the right position during sleep is any position you want to take—on the back with legs stretched downwards—on the abdomen—on right or left side.

Others say just to lie "flat."

Now what about your position during sleep?

The thought is that to get to sleep, and to get the most out of sleep, the body should be in the most relaxed position possible.

What do we mean by relaxation?

Simply that the muscles, covering as they do every part of the outside of the body should not be tensed, because as a matter of fact the less tensed they are the more rest they are getting, and the more readily can the waste products be carried away. That is the big object to sleep, to allow these huge muscles which have been working all day to get rid of their poisons by having a rest.

Therefore to get the most out of your rest or out of your sleep, you must assume the position that gives your muscles the least amount of work or tension.

Lying on the side is felt to be best because then it is possible for each joint to be in a half way or "smoothly bent" position, ankle, knee, hip, spinal column, wrists, elbows, neck.

The head lies level, supported by a pillow the depth of the shoulder width. In this half way position there is less pull on the muscles because the muscles on one side of a joint just nicely balance those on the other. You can readily see that it is the position of your body against the mattress and the springs beneath that gives or does not give your muscles relaxation.

It is only good sense then that you secure the spring and mattress that provide complete relaxation and rest.

$25 buys
Complete Relaxation and Restful Sleep for Your Lifetime

The deep, dreamless, satisfying sleep you get with an Ostermoor Mattress gives body and mind the urge to relax, rest, replenish, for the new day. An Ostermoor teaches you to welcome bed-time; coaxes tired nerves and muscles to forget the day; equips you to get more out of life in health, happiness, success.

Little wonder that the Ostermoor—at $25—is a famous mattress.

Built—not stuffed—layer upon layer of the finest, softest, white cotton felt, laid and tufted by hand, Ostermoor mattresses sold a generation ago are still in use—still resilient—still satisfying.

Ostermoor quality never varies. Every one is guaranteed. Into each mattress goes the integrity of the maker ... and the ability to keep it the best mattress value offered in Canada.

OSTERMOOR MATTRESS
BUILT BY SIMMONS

STOMACH CRAMPS

Famous Remedy Quickly Relieved Constant Indigestion

It's simply marvellous how quickly cramps and heaviness in the stomach, indigestion and gas disappear when Tanlac is taken. Mr. Alex. Krenbreuk, of Clavet, Sask., knows this from personal experience.

"For the past year," he writes, "constant indigestion and cramps just about doubled me up. I lost weight; my nerves were all on edge. I felt tired all the time and could not work. One of my friends told me to try Tanlac, and now after the third bottle, I feel my old healthy, vigorous self again. I digest my meals without any trace of indigestion; the heavy lump and cramps are gone for good, and I feel fine." Tanlac is Nature's roots, barks and herbs, blended in a big bracing tonic that costs less than 2c a dose. Get a bottle today at your druggist's—your money back if it does not give complete satisfaction.

Tanlac

52 MILLION BOTTLES USED

COLONEL LECKIE TO BROADCAST TODAY OVER RADIO CNRV

The Vancouver Canadian Club will broadcast over CNRV this afternoon at 12:35 o'clock an address by Col. Jack Leckie, C.M.G., D.S.O., O.B.E., the subject to be "Flying to the Hudson Bay." Col. Leckie was former commander of the Canadian Scottish, succeeding his brother, Lt.-Col. R. G. Edwards Leckie. He served in Europe and was also in command of a mixed force of Allied troops on the Murmansk coast of South Russia. A veteran of the South African War, he served with Lord Strathcona's Horse. Col. Leckie is an engineer and is a former president of the B.C. division of the Canadian Institute of Mining and Metallurgy. His trip to the Hudson Bay was in connection with the Northern Aerial Minerals Exploration Company.

TO HEAR STORY OF TWO FLAGS IN NORTH PACIFIC

The British Columbia Historical Association meeting will be held in the Provincial Archives this evening at 8 o'clock. His Honor the Lieutenant-Governor will attend.

Mr. F. W. Bernard, consul for the Argentine in British Columbia, will address the meeting on "The British and the Spanish on the Pacific," with particular reference to British Columbia.

Mr. Bernard has made a special study of this subject, and is a most interesting speaker.

FOUNDATIONS OF SERVICE CLUB STATED

Colonel (Rev.) George O. Fallis, of Vancouver, Is Speaker-Guest at Kiwanis Club Luncheon Here

STUDY PROBLEMS OF COMMUNITIES

"The Foundations of a Service Club" was the theme of an address which Colonel (Rev.) George O. Fallis, of Vancouver delivered at yesterday's luncheon of the Victoria Kiwanis Club in the Empress Hotel ballroom. Colonel Fallis is pastor of the Canadian Memorial Church in Vancouver, a member of the Rotary Club in the Terminal City, and is well known as a Chautauqua lecturer.

Colonel Fallis said the first foundation of a successful service club was to be found in the word, "knowledge." Knowledge gave understanding. A person could not properly serve his country or organization unless he equipped himself with all the knowledge that he could acquire. The more knowledge he possessed the more efficient would he be in bringing the spirit of service to work in the city in which he lived and the club to which he belonged.

"I sincerely believe that the wonderful spirit which prevails in service clubs is borne of knowledge of each other. The life blood of these organizations is fellowship. If we are to serve our country well, it is necessary that we know something about and study the problems and life of our respective communities. I can think of nothing that will bring nations into more friendly terms than by the people of these countries endeavoring to study and understand each other," the speaker declared.

OUTLOOK UPON HUMANITY

Colonel Fallis said the second foundation of a successful service club was the development among the members of a sympathetic outlook upon humanity. The good Kiwanian could not be a cynic, he said, asking, "how can we serve humanity when we doubt, or are cynical? We should believe in human nature."

"Somehow to serve humanity we should cultivate our heart qualities so that we will look out with compassion, hope and trust, that we may stimulate humanity to be something beautiful, something fine, and something good in the social world," Colonel Fallis said.

Colonel Fallis contended that the third essential was the disciplining of the individual's will toward action. "We should discipline ourselves so that we will do the things which we intellectually see and emotionally feel should be done in the field of service. The way to a highly serviceable life must be by the way of action."

IDEALS OF KIWANIS

In concluding, the speaker said a Kiwanian was not a good Kiwanian unless he gave practical expression to the ideals of Kiwanis. "The more vitally you express the ideals of Kiwanis, the more vividly you are a true Kiwanian."

Father Anselm Wood expressed the appreciation of the clubmen to Colonel Fallis for his discourse. He assurred the speaker-guest that the Victoria Kiwanis Club was doing its best to be a worthy example of Kiwanis principles.

Mr. P. A. Gibb, of the New Method Laundry, was introduced as a new member, and was given a hearty greeting. Mr. Ernest Eve gave an interesting classification talk.

One of Delegation for Saint John Bridge

MR. WILLIAM E. SCULLY

Chairman of the Saint John Harbor Commission, one of the members of the delegation headed by Mayor Dr. W. W. White, which interviewed the officials of the Canadian National recently in connection with the construction of a bridge at Saint John, N.B. The construction of this bridge is one of the main points of the programme of improvements evolved by the city and harbor commissioners of Saint John, and constitutes one of the conditions contained in the act of Parliament governing the process of nationalization.

ENTIRE CABINET HAS LEFT CITY

Parliament Buildings Will Be Closed for Four-Day Easter Holiday

With the entire cabinet absent from the city, and the Parliament Buildings ordered closed from Good Friday to Easter Monday inclusive, little Government business will be transacted over the week-end.

There was not a member of the Executive Council left in Victoria today with the departure of Premier S. F. Tolmie and Hon. William Atkinson, Minister of Agriculture, from the city. These were the last two cabinet ministers to leave town.

Premier Tolmie is en route to Kamloops to attend the annual bull sale there and to open the new wing at the Tranquille Sanitarium. Hon. S. L. Howe, Provincial secretary, has also left for Kamloops, as also has Hon. William Atkinson. Mr. Atkinson will return to Abbotsford after the bull sale to attend the mass meeting of berrygrowers to be held there in connection with the operation of the committee of direction under the Produce Marketing Act.

Hon. F. P. Burden, Minister of Lands, has left for Vancouver, while Hon. William Mackenzie, Minister of Mines, is at Penticton. Hon. Nelson Lougheed, Minister of Public Works, will be absent from the city for two months. He is on his way to England. He spoke in Halifax yesterday just before his departure.

Other cabinet ministers absent are Hon. R. L. Maitland, minister without portfolio, and Hon. R. W. Bruhn, President of the Executive Council. Canon Hinchliffe, Minister of Education, is expected back in the city tomorrow. Hon. R. H. Pooley, Attorney-General, is also on the Mainland.

SHOULD EDUCATIONAL SYSTEMS BE UNIFORM?

Teams Will Debate Subject of Educational Curriculum at Sons of Canada Hall Tomorrow

"Resolved that the educational system of Canada should be united into a Dominion-wide system, administered from Ottawa, with uniform curriculum throughout the country."

Native Sons of Canada will have this topic at the next debate of the series, set for tomorrow night at the hall, 751 View Street.

The affirmative will be taken by Messrs. W. H. Stokes and J. V. Fisher, representing the Civil Service Debating Club, and the negative will be supported by Mr. J. Gibson and Miss Ruth Freeman, Victoria College representatives.

DANCE MUSIC

Empress Hotel and Crystal Garden Orchestras Will Be on Air Tonight

"Stradella," an overture by Von Flotow, will open the nightly hour with the Sunset Broadcasters this evening between 6.15 and 7.15, over CFCT, Victoria's broadcaster. The Sunset Concert Orchestra will also include a suite in four parts, "Caucasian Sketches" and "Moskowskiana." Ballet of the Flowers" suite number two, will follow up the first suite played last evening. A selection from Oscar Strauss' "The Chocolate Soldier," is also included on tonight's Sunset programme over CFCT.

The Empress Hotel Orchestra will be heard in half an hour of dance music between 7.30 and 8 o'clock and after that time the new studio of Victoria's radio station will be the source of entertainment. The last programme over CFCT this evening takes place during the last hour, when the Crystal Garden Orchestra will offer a programme of dance melodies. CFCT will close down soon after the zero hour.

The Daily Cross-Word Puzzle

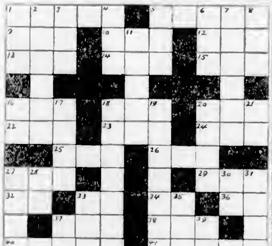

ACROSS

1. Arrogance
5. A truth
9. Free from.
10. Front.
12. Perceive.
13. Self
14. Finish.
15. High explosive.
16. Not dry.
18. Wager
20. India
22. Poem.
23. Letter S
24. Constellation
25. Southern constellation.
26. Reverential fear
27. Chum.
29. Indian memorial
32. Printer's measure
33. Note of the scale
34. I am.
36. Eleven (Roman)
37. Sylvan deity.
38. Old horse
40. Sway
41. A voltaic pole.

DOWN

1. Before.
2. Fitted
3. Artificial language
4. Adam's wife
5. Also.
6. Maintainer of a doctrine
7. Nymph of Mount Ida
8. Encountered
11. South American mountains
16. Sorrow
17. Water bird
18. Trouncing.
19. Russian Empress.
20. The holm-oak.
21. Act.
27. Fondles
28. Exist
30. Hewing tool.
31. Wear out.
33. Color
35. Human being
37. $1416
39. Proceed

C	H	A	S	E	I	N	D	I	A
A	I	D	E	D	N	O	O	S	E
R	O	T	E	I	T	O	A	R	S
T	R	E	E	T	O	A	G	I	O
S	E	A	L	S	S	T	O	O	P
S	W	E	E	T	D	R	E	A	M
I	O	T	A	P	O	E	R	I	E
L	E	A	R	A	R	P	A	R	A
L	I	N	E	S	A	L	T	O	N
Y	O	U	R	S	L	O	O	N	S

ANSWER TO YESTERDAY'S PUZZLE

Care for your Skin and Complexion

The daily use of Cuticura

has become the approved recipe for natural skin and complexion beauty. There is nothing better than daily use of the Soap, assisted by the Ointment, to keep the skin fresh and clear, the hands soft and smooth and the hair healthy.

Soap 25c. Ointment 25c and 50c. Talcum 25c. Sample each free. Address Canadian Depot: J. T. Wait Company, Ltd., Montreal.

Cuticura Shaving Stick 25c

Newly Organized Canadian Chain Links Sixteen Cities

Canadian Royal Commission Meets This Week in Toronto to Discuss Broadcasting. Will Hook-Up Vancouver With Montreal

Canada is keeping abreast of the times in the field of radio broadcasting. It is now making available to its hundreds of thousands of listeners more extensive programmes from a second chain organization. It has just been announced by R. Ashcroft, manager of the Transcanada Broadcasting Company, that it is now in a position to arrange for simultaneous broadcasting from sixteen Canadian stations in points as far distant apart as Montreal and Vancouver.

The only other network is that of the Canadian National Railways, which has nine stations. In this newly developed Transcanada chain, stations in Quebec, Montreal, Ottawa, Toronto, Midland, Hamilton, London, Winnipeg, Fleming, Yorkton, Saskatoon, Regina, Moose Jaw, Calgary, Edmonton and Vancouver will be connected together for network broadcasting.

FOUR KEY POINTS

Station CKGW, whose studios are in Toronto and whose transmitter is at Bowmanville, Ont., would be used as the key station, although station CFRB, of Toronto, whose transmitter is at Aurora, Ont., also can be used, as could a Montreal or a Winnipeg station.

All of the most prominent Canadian stations now are included in the chain, which now is operating from Montreal in the east to Regina and Saskatchewan in the West, but which could be extended to Edmonton, Calgary and Vancouver at any time that a sponsor wants service.

The Transcanada chain is in no sense in competition with the Canadian National Railway's broadcast, to whose excellent Canadian programme Mr. Ashcroft pays tribute. "I want to give full credit to Sir Henry Thornton and his associate, Mr. W. D. Robb, as well as to Mr. Harry C. Hatch, for what they have done for the betterment of Canadian radio," says Mr. Ashcroft, in a statement to show that harmony and co-operation exist between the big Canadian services.

LOW POWER STATIONS UNITE

The low-powered Canadian stations have united to form the Canadian Association of Broadcasters, with which they hope to protect their interests.

They are naturally afraid of being put off the air, and have banded themselves together to resist, or protest against, any action of this kind that the Dominion Government may contemplate taking.

This association is holding a meeting in Toronto this week at which a discussion will take place on the Canadian Royal Commission on Broadcasting and the possible effects on radio interests and on the listening public of its recommendations to the Government.

Order Neglected Caused Wreck of Ontario Trains

PARRY SOUND, Ont., March 26.—Three surviving members of the crew of the train No. 3, Canadian National Railways, were arrested today charged with manslaughter as a result of the wreck at Drocourt on March 20, when No. 3 collided with No. 4, and twelve or more lives were lost.

They are Engineer L. V. Alexander, Fireman E. Riley and Rear Brakeman Charles McGorrie.

They were released on bail and will be tried May 14.

The arrests of the three trainmen this morning followed the verdict of the coroner's inquest last night [on] the death of Horace Smith, one [of] the victims of the wreck. Accord[ing] to the verdict the collision of [the] two fast trains was "due to the ne[g]lect of the crew of train No. 3 running past the meeting place which they had orders to stop."

Two other members of the crew [of] No. 3, Conductor Ben Harstead a[nd] Brakeman Leslie Savage, lost th[eir] lives in the wreck.

ASTHMA HEAD ... BRONCH... COLDS

No Smoke—No Sprays—No Sn... Just Swallow a RAZ-MAH Caps...

Restores normal breathing. Qui... stops all choking, gasping and m... gatherings in bronchial tubes. ... long nights of restful sleep. Cont... no injurious or habit-forming d... $1.00 per box at drug stores. Send ... generous trial. Templetons, Toro...

RAZ-MA[H]

GUARANTEED RELIEF

Of course you'll want Swift's Premium Ham or Bacon for Easter

The merchants listed below have strengthened their stocks of Premium Hams and Bacon in anticipation of the big Easter demand.

They are ready to take care of your order.

We suggest that you arrange for your Easter ham or bacon at once, so that you may be sure of getting Premium.

Premium Hams retain their full flavor when served, because they require no parboiling before broiling or frying.

Insist on Premium when ordering. The splendid flavor and general high qualities will make it worth your while.

Buy "Premium" from

VICTORIA, B.C.

ADAM, J., 1101 Cook Street
ADAMS, B., 1446 Haultain Street
ALBANY, A., Johnson Street
ALLNUT, C., 1600 Bay Street
ANSFIELD'S BAKERY, 725 Fort Street

BALLARD, G. H., 2620 Richmond Road
BEASLEY, MRS., 1198 Yates Street
BATCHELOR, L. H., 204 Menzies Street
BAXENDALE, H., 1316 Finlayson Street
BORROWMAN, E. L., 1175 Newport Avenue

BARRY, M. H., 1766 Fort Street
BEVERIDGE, J., 2252 Oak Bay Avenue
BARNES, E. J., 530 Craigflower Road
BURT, R. J., 632 Yates Street
BAILEY, E. G., 400 Burnside Road
BAKER, W., 418 Craigflower Road
BATES, J. F., 388 Davida Street
BASSETT, C. H., 2661 Douglas Street
BARNES, J. R., 1611 Bay Street
ROUGHEY, T., 1406 Hillside Avenue
BONE, MRS., Vancouver and Fairfield Road
BEAUMONT GROCERY, 1325 Esquimalt Road
BENSON, H. L., Corner Vancouver and Collinson Streets
BEECHWOOD GROCERY, 346 Beechwood Avenue
BROWN, B. N., 461 Niagara Street
BRANDON, G. S., 2725 Rock Bay Ave.

CIVIL SERVICE STORE, 1434 Fort Street
CARTER, R. L., 408 Superior Street
CRUICKSHANKS, A., 690 Burnside Road
CRAIG, W., 400 Boleskine Road
CROSBY'S GROCERY, 2942 Tillicum Road
CROSS, W., 430 Craigflower Road
CROSS, W., 1325 Douglas Street
CROSS, W., 208 Menzies Street
CROSS, W., 300 Burnside Road
COULTER, H., 1708 Camosun Street
COOPER, G., 2605 Douglas Street
CAMOSUN GROCERY, 1436 Camosun Street
COMOX MEAT MARKET, 624 Yates Street

DALE, C., 637 Fort Street
DALE, C., 646 Yates Street
DOMINION MEAT MARKET, 1617 Douglas Street
DANN, H., 643 Cornwall Street
DUNN, R., 1825 Oak Bay Avenue
DUNCAN, J., Burnside Road

ESQUIMALT MEAT MARKET, 1209 Esquimalt Road
EVANS' GROCERY, 1408 Fairfield Road
ENGLISH BAKERY, 726 Fort Street

FAIRCLOUGH, MISS, Estevan Avenue
FERNWOOD MEAT MARKET, 1200 Gladstone Avenue
FLUKE, F. W., 2600 Government Street
FULLER, J. E., 1290 Hillside Avenue
FAIRFIELD MEAT MARKET, 255 Cook Street

GELLING'S GROCERY, 1640 Oak Bay Avenue
GARDNER, A. C., 616 Catherine Street
GARRISON INSTITUTE, Work Point Barracks
GOODWIN, C. A., 943 Kings Road

HALL, MRS., 731 Fort Street
HARRISON'S GROCERY, 2215 Oak Bay Avenue
HUNTER'S GROCERY, Shelbourne Street
HUDSON'S BAY COMPANY, Douglas Street
HOLLYWOOD GROCERY AND MEAT MARKET, 1704 Lillian Road
HAMILTON, MRS. W. F., 1269 Denman Street
HILL, N. R., 603 Wilson Street
HOGARTH, J., Quadra Street

IDEAL MEAT MARKET, 1314 Douglas Street
INGHAM, E., 2201 Chambers Street

JUNCTION MEAT MARKET, Oak Bay Junction

KING'S GROCERY, Corner Stanley Avenue and Begbie Street
KIRKHAM, H. O., LTD., 612 Fort Street
KING'S GROCERY, 1124 Hillside Ave.
KING, W. A., 2194 Douglas Street

LANG'S CEDAR HILL GROCERY, 3060 Cedar Hill Road
LOWE, I. R., Lake Hill P.O.
LOVE, THOMAS, Inverness and Claverdale
LANE'S GROCERY, Crescent Road
LINDEN GROCERY, 202 Linden Ave.
LOCKE, E. C., 501 Niagara Street

MANN'S BAKERY, 609 View Street
McKINNON'S GROCERY, 1607 Douglas Street
MERCER, J. W., 1004½ Russell Street
MANSFIELD, T., 635 Yates Street
MOORE, C. J., 3297 Douglas Street
McDONALD'S GROCERY, Five Points, Moss Street
McKENZIE STREET GROCERY, 335 Cook Street
MAYWOOD CONFECTIONERY, 3196 Douglas Street

NICHOLLS, I. C., 1002 Hillside Avenue
NEWPORT GROCERY, 2061 Windsor Road
NEWMAN, E., 148 Superior Street
NAPPER, A. H., 2714 Quadra Street

OSWEGO GROCERY, 121 Oswego Street
OUTER WHARF GROCERY, 161 Simcoe Street
OLD ENGLISH PORK SHOP, Fort Street

PEOPLE'S CASH GROCERY, 749 Yates Street
PENNELL, J., 1970 Oak Bay Avenue
PRIOR, C. R., 332 Menzies Street
PHILLIPS, J., Michigan and Menzies Streets
PUROY, J., 856 Yates Street
PETTIT, Royal Oak
PARKDALE GROCERY, 3460 Douglas Street
PARKDALE MEAT MARKET, 3396 Douglas Street
PASSMORE, G. F., Foul Bay Grocery
PEACOCK'S GROCERY, 1024 Finlayson Avenue
PERRETT, MRS., 1005 Blanshard Street
PEOPLE'S MARKET, 1305 Esquimalt Road
PARK SUPPLY STORE, 1725 Quadra Street
PARKER, H., 920 Quadra Street
POWELL, MRS., 136 Bushby Street

QUEEN'S MARKET, 1327 Government Street
QUEEN'S AVENUE GROCERY, 1027 Queen's Avenue

RIGHT PRICE GROCERY, 1985 Fort Street
RENDELL, E. H., 3405 Willows Road
REID, G., 1358 Gladstone Avenue

DAVID SPENCER, LTD., 1131 Douglas Street
SYLVESTER FEED COMPANY, 700 Yates Street
SILBURN, G., 3200 Douglas Street
SMITH, S., 145 Menzies Street
SMOOTHY, P. W., 2077 Fort Street
SCOTT & PEDEN, 1001 Store Street
STONIER, T., 928 Cloverdale Avenue
SLYDELL & McWILLIAMS, Marigold P.O.
SCAIFE, A. E., Colquitz, B.C.
SMITH, A. E., 502 Gorge Road
STEWART, J. A., 760 Esquimalt Road
STEEN, MRS., 1134 Hillside Avenue
SCOTT, W., 902 Esquimalt Road
SONGHURST, S. E., 2424 Fernwood Road
SPRINGBANK POULTRY FARM, 1600 Douglas Street
SAMWAY, MRS., 2672 Shelbourne Street
SCHINK, E., 1983 Fort Street
SWITZER, MRS., 1329 Cook Street

TIPMAN, E., 2904 Tillicum Road
TOWLER, C., Gorge and Tillicum Road
TIMBERLAKE, E., 3197 Quadra Street
THOMPSON, J. F., 451 Cook Street
TALBOT, J., 740 Fort Street
TYRELL, J., 1532 Pandora Avenue

UPLANDS GROCERY, 2491 Cadboro Bay Road

VICTORIA MEAT MARKET, 707 Pandora Avenue
VICTORIA WEST MEAT MARKET, 306 Edward Street

W. WILLIAMS & SON, 745 Fort Street
WARD, JOHN, 1728 Quadra Street
WELLBURN, M. R., 1058 Pandora Ave.
WESTERN SUPPLY STORES, 1321 Esquimalt Road
WOOD, T., Kings Road
WILLE'S GROCERY, Johnson Street

ALBERNI:
Bishop & Son
Carter Bros.
Grieve, W.

COLWOOD:
Goodall Bros.

CASSIDY:
McCall, G. P.

COOMBS:
Stevenson, E.

COBBLE HILL:
Smith, J.

CHEMAINUS:
Victoria Lumber & Mfg. Co.

COWICHAN LAKE:
Gordon Stores, Ltd.

DUNCAN:
Cowichan Merchants, Ltd.
Duncan Grocery
Kirkham, S. R.
McIvor, Neil
Plaskett & Davis
Reeves, T. J.
Covent Garden Market
Mains, C. B.
Stock, E.

ERRINGTON:
Jones, F.

LANGFORD:
Wilkinson, L. G.
Mackie, A. G.

METCHOSIN:
Ellwood, A. D.

PORT ALBERNI:
Bishop & Sons
Flannigan, A.
Port Alberni Merchants
Waterhouse & Greene
Homewood, E.

PARKSVILLE:
Pickering, R.
McNeil, D. B.
Anderson, S. R.

QUALICUM:
Saunders, E.
Cormack & Gibson
Dudley, J. S.

LADYSMITH:
Rubman, H. M.
Hutchison, W.
Roberts, G.
J. Ryan & Sons
Lock, J.
Bickle, J.
Ross, W.

SOOKE:
Kitchen & Hardy

SHAWNIGAN LAKE:
Shawnigan Lake Lumber Co.

SIDNEY:
Bazan Bay Store, Bazan Bay
Cowell, W.
Harvey, A.
Hollands, A. W.
McKillican, E. L.
North, F., Saanichton
Sidney Trading Co.
Bradley, S. E., James Island

RANGERS ADVANCE TO FINALS OF STANLEY CUP

Many Opinions Being Passed on Outcome of Loughran-Walker Go

Some Experts Figure Champ Too Smart for Mickey, While Others Believe Walker Is of Type That Tommy Cannot Beat

(Copyright, 1929, by the North American Newspaper Alliance)

BY WALTER TRUMBULL

CHICAGO, March 26.—There are a couple of Irishmen named Tom and Mike Thursday they fight here for the light heavyweight championship of the world. The title is held now by Tom. Thomas Loughran is his full name and he has been since he was born in Philadelphia on November 28, 1902, the year the Cuban Republic was established. Mike, which is his nickname for Mickey Walker, was christened Edward, but he adopted a nom de guerre. He was born in Elizabeth, N.J., July 13, 1901—an eventful year, which saw the death of Queen Victoria, the organization of the United States Steel Corporation, the capture of Aguinaldo, the Jacksonville fire, the Buffalo Exposition and the assassination of President McKinley. Mickey is the present middleweight champion. If he can win from Loughran he will be the only boxer except Fitzsimmons who ever won titles in three classes.

Walker has been a bit lucky in gathering his crowns. He won the welterweight title from Jack Britton when Jack was aging and mainly rumored about getting as much money as he could for the last stand.

QUESTIONABLE DECISION

He took the middleweight title from "Tiger" Flowers by means of what always has been regarded as a most questionable decision. The dusky Georgia dearon never could get a return engagement. Now Mickey is after the light heavyweight title under a rumored financial arrangement a bit out of the ordinary.

Mickey is a game and gallant fighter. The acid of defeat is what tests a man's mettle, and I have watched Walker when he was getting all the worst of it and his courage always assured pure gold.

The same may be said of Loughran. Tommy has the lighting heart. A champion is not a man who never goes down, but a man who comes up fighting. Leo Lomski hit Tommy so hard that Loughran lit on his head and rolled like a pinwheel. But his gut up, fought the next four rounds by instinct rather than by conscious knowledge of what was going on, and in the end gave Lomski a boxing lesson. Tommy fights best when he is stung.

Tommy is at his peak against heavyweights. He is too speedy and too good a boxer for them. He may not hurt them—for he is not a real time puncher, such as Gene Tunney—but he certainly can make them look silly. Many who have long been followers of boxing think Loughran was ill advised in not sticking to the lighter man and victious body puncher. They believe Walker is just the type of fighter Tommy cannot beat. They point to the fact that Mickey stopped Emanuel with little trouble, while Emanuel, although outpointed, had Tommy on the floor.

Others say Loughran is too smart for Mickey and will beat him as easily as Harry Greb beat Mickey when Walker was younger. They figure that Tommy is too big, too strong and too clever for the New Jersey bulldog. They think Loughran will left jab and right cross Mickey until he is dizzy.

Well, difference of opinion makes other things besides horse races. It makes customers for boxing matches for which promoters are duly thankful.

CHAMP TAKING BIG CHANCE

But Loughran certainly is taking more of a chance against a tough, active, punching fighter such as Walker than he would be taking against most of the heavyweights. You can say for Tommy that he never has dodged any of them—big or little. That is one sign of a champion. He believes in himself and fears no man.

The winner of this bout is not likely to bother much about the light heavyweight title. Both Walker and Loughran have their eyes on the heavyweights. They are not in boxing for health, and they reason that the money is with the big fellows. As a rule this appears to be correct.

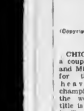

TOMMY LOUGHRAN

GERMAN STAR WILL BATTLE FOR DEMPSEY

Max Schmeling Signs to Appear in New York Against Opponent Yet to Be Named

EX-CHAMP STARTS TRAINING AGAIN

NEW YORK, March 26.—Jack Dempsey announced late today that he had signed Max Schmeling, the German heavyweight boxer, for a fight in New York November. Pussy, promoter, will be associated with Dempsey in staging the bout. It will be an open-air fight, probably at Ebbets Field. Arthur Balsler, German manager of Schmeling, signed for the German heavyweight.

MAX SCHMELING

Schmeling's opponent will be selected later and probably will be the winner of the Maloney-Von Porat battle which is to be staged in Boston. Christiner, Stribling and Paulino are other possibilities.

Incidentally, Dempsey announced that he was preparing to get into shape. He said he weighed 210 pounds and had not worked for three months.

"If I have to fight I want to be in condition," Jack explained. "But I hardly think I will fight again. It is more for my health than anything else."

CANADIAN SCOTTISH RIFLEMEN ORGANIZE FOR COMING SEASON

Major P. Brooke Stephenson was elected president of the Canadian Scottish Rifle Association at the annual meeting held at the Bay Street Armories. Other officers elected follow: Honorary president, Lieutenant-Colonel D. S. Martin, D.S.O., M.C.; vice-president, Lieutenant O. Weller; secretary, Sergeant P. Dryvale; assistant secretary, Private A. C. H. Smith; treasurer, Lieutenant D. Pryce; committee, Captain S. Hewson, Sergeants J. H. Regan and Sergeant A. E. Asha.

With a number of new marksmen coming up this season, the prospects of crack shots, including members of the Canadian Bisley team, the regiment looks forward to a successful season.

This year's representation on the Canadian team to visit the Old Country will be Sergeant J. H. Regan and Lieutenant D. Pyde.

CRICKET MEETING

A special meeting of the Victoria Cricket Association will be held tomorrow night at the Y.M.C.A. at 8 o'clock. The executive of each club is requested to attend as plans for the forthcoming season will be discussed.

SOCCER TEAMS TO FIGHT FOR ANSCOMB CUP

Wednesday and Saturday League All-Stars to Meet at Royal Athletic Park on Good Friday Morning

MIDWEEKERS BADLY IN NEED OF VICTORY

With a win necessary to keep them in the running for the Anscomb Cup, the Wednesday League all-star soccer eleven will oppose the Saturday League at the Royal Athletic Park on Good Friday morning at 11 o'clock. In the first match, played on New Year's Day, the Saturday representation walked off with a 3-0 victory, but the midweek team has had its revenge this decision Friday.

Much thought has been made in the original team selected by the Wednesday League, that of Dodworth, in for Spridgell, who is suffering from an injured ankle. Spridgell will perform at centre half, and Haggen will be moved up to centre forward.

The Saturday League has selected a strong eleven in hopes of winning the game and gaining possession of the beautiful trophy, donated by Mayor Herbert Anscomb.

Woodley will handle the whistle, with Hewison and McKay as linesmen.

Saturday League—Bridges, Victoria; Ferguson, Crown; Gamble, Titanics, and Harper, Seaforth; Gillespie, Shanks, Pacific; Peden, Victoria West (captain), and Jun Jun, Seaforth; Thistle, Stewart, Esquimalt; John Watt, Esquimalt; Hunter, Titanics; Ferguson, Victoria West, and Mulcahy, Victoria West.

Wednesday League—Shrimpton, Hudson's Bay; Robinson, Navy, and Tupman, Remnie & Taylor; George Davis, Remnie & Taylor; Roberts, Navy, and Dave Stewart, Remnie & Taylor; Taylor, Remnie & Taylor; Nev Sorrene & Taylor; Haggen, Remnie & Taylor; "Dutch" Davies, Remnie & Taylor, and Conlin, Navy.

T. S. Day, manager of the Navy team, will assume the same role with the Wednesday League all-stars while Bill Leach, manager of the Victoria City Club, will look after the Saturday Leaguers.

All players are asked to meet at the Veterans of France, Douglas Street, at 10:30 o'clock, when they will be conveyed to the Royal Athletic Park.

Tickets to Go On Sale Today For Cage Game

Jack Taylor, president of the Victoria Basketball League, announced last night that tickets for the Victoria Capitals-New Westminster Adanacs game on Saturday night at the Victoria High School gymnasium, will go on sale today. As this game brings together two of the fastest and most popular Coast teams, a bumper crowd is expected to attend.

They will be playing for the British Columbia senior "A" championship and the right to meet in the Western Canada finals to be played either in New Westminster or Vancouver the winner of the Victoria Capitals-Kelowna on a date yet to be set.

A preliminary game will be played start at 6 o'clock, while the senior tilt game is scheduled for 8 o'clock shortly after 9.

Tickets for both these games can be secured at George Straith's, Morgan's, Limited, and from members of the Capitals' team.

Canadian Champion Wins by Technical Knockout in Fourth

MINNEAPOLIS, March 26.—Charley Belanger, light heavyweight champion of Canada, won a technical knockout over Frankie Wine, of Barberton, Ohio, in the fifth of a ten-round bout here tonight. The referee stopped the bout when Wine, bleeding profusely, was unable to get his guard up, of a fight against the Canadian.

Golf's Vital Plays as Told by Masters

BY ALEX SMITH

Former U.S. National Open Champion Writes Exclusively for The Colonist and the North American Newspaper Alliance

Driving is a gift.

To some it comes early, to some late, others not at all.

For several years Phillips Finlay, one of the longest amateur hitters of the game, tried to get from for length off the tee. He made no particular effort and tried no new theories, but almost overnight he was consistently driving the ball a long one. This has happened to others, and probably it happened to Bobby Jones.

The commonest fault among golfers is an tendency to overswing. The average person isn't content with a good half swing, but is constantly trying to get farther than the other fellow. All that seems to count with some folks is distance off the tee. This leads to pressing, which destroys timing. Without timing there can be no accuracy—and accuracy goes there can be no good scoring.

I am an exponent of the pivot theory, but this does not always apply. Golfers with long arms should utilize them in swinging, but short, stocky players must develop a uniform pivot. In a uniform pivot lies the secret of timing, and in the timing lies the whole story of golf.

There can be no question about this. It is the basis of all sound play.

I believe Walter Hagen is the best driver in the game today. Jones is a number of people with whom this a bit peculiar, because Walter is frequently in trouble off the tee. Perhaps he isn't the longest in the game, either, but he always has something up his sleeve. He drives in a light place and sees him wallop that ball. In important matches, or when he has to get a long, straight shot, he can drive it down the alley. He is close to being perfection in timing. I can't call to mind a poor hand, any particularly thrilling tee shot I have seen lots of great ones and some freaks. It just happened that the player reached the zenith of timing and physical perfection, and the result was a great wallop.

Driving is unquestionably as important as any other stroke in golf, and the same effort and practice should be devoted to it as are given the iron, the approach and the putt.

Next—Lee Diegel on Driving

Champion in the Making

R. M. N. Tisdall, Shrewsbury Freshman, Is Hailed as the Coming Champion English Athlete. He Has Distinguished Himself as a Sprinter and Low Hurdler, and Has Established Several New Marks.

Schools' Soccer Teams Battle to Two-All Draw

Saanich and Oak Bay Finish in Tie After Twenty Minutes' Overtime in Fragments of France Cup Game—Another Match Billed

Twenty minutes overtime failed to find a resting place for the Provincements of France Cup, emblematic of the city and district schools' football championship when Saanich and Oak Bay eleven battled to a two-all draw yesterday afternoon at the Oak Bay Park in the final round.

Following the game officials and teachers, representing both districts, met and decided that the game would be replayed, following the Easter holidays at the Oak Bay Park on a date to be named later.

Twice the Saanich lads held the lead only to have the Oak Bay crew come right back and deadlock the score. The subturnists held a 1-0 advantage to within five minutes of full time when the referee was registered to send the teams into overtime. Eight minutes had passed in the first extra session when Saanich took the lead for the second time, but not long after the commencement of the second overtime stanza the Bays equalized by tallying from outside the penalty area on a foul kick.

MORGAN SCORES OPENER

Dawson had the first shot of the game when he tested Carmichael, Oak Bay's goalie, with a fast drive. Still on the attack, Saanich drew first blood when Carmichael saved from Smith, but Morgan, fast inside left, followed in on the rebound and crashed the ball home from six feet out. From the centre the Bays pressed and Walker worked fast to save Terry Todd's beautiful cross to the goal mouth.

At this stage it was apparently noticeable that the new ball was beginning to add weight, due to the minutes of goals wattered home and there about the field. Puckler heady half-back of the Bays, was watching Dawson closely and only now and then would the Saanich star get away for a shot. Morgan's perfect corner was all but converted by Dawson when he missed it by inches from the corner.

Carmichael saved beautifully when he punched out Fulton's long shot. Campbell, left winger for the Bays, nearly caught Walker unaware by snapping across a hard shot from his wing, but the ball dropped at the goalie's feet and he kicked it out. Todd nearly brought the teams on even terms with a wicked drive from a distance but Walker made another one of his clever stops. Play was at midfield when the whistle sounded for a much needed rest.

The unusually playing of the clever Horace Dawson, inside right for Saanich was the driver reason for them not scoring two or three goals early in the second half. Twice he looked like he could have tallied easily by himself, but instead swung the leather out to his wing men.

Oak Bay had a slight edge as the last half progressed, and only for the starved fullback work of Kennedy, would have scored several times. Kennedy broke up at least a dozen dangerous rushes and was a tower of strength, as his associates on the back division appeared to be tiring.

THE TYING GOAL

Five minutes from time the Bays forwards went up the field on a combination rush and Lindsay put the finishing touch to it by smashing a fast low shot past Walker for the tying goal. Walker made a valiant attempt to save by diving across the net, but he was beaten by a well-placed shot.

The Saanich forwards started the first overtime period in a business way and Norton's flag kick was nearly converted, but it crashed against the uprights. Carmichael saved from Smith, Pollizano and Dawson in rapid time. The subturnists scored just before changing of ends when Norton's perfect corner kick landed in the goal mouth and Carmichael, in an attempt to punch it out, did just the opposite.

Not the least dismayed the Bays forced their opponents in the second half of the overtime, and only Kennedy's work saved the Saanich cause. A foul kick was awarded Saanich just outside the penalty area and Jenkins sent a fast shot flying past Walker for the equalizer. The teams were fighting hard for the winning goal when the final whistle sounded.

Jeden Quainton refereed in a capable manner, and the teams lined up:

Saanich—Goal, D. Walker (Captain); fullbacks, K. Kennedy, Victoria High School; and J. Williams (Cedar Hill); halfbacks, O. Mowat (Tillicum), O. Smith (Brawnlow Lake) and G. Carpenter (Mount Kennie Avenue); forwards, C. Pulfer (Victoria Vale), H. Dawson (Victoria High School), R. Norton (Brawnlow Vale), F. Pollizano (Brawnlow Vale) and N. Morgan (Victoria High School).

Oak Bay—Carmichael (St. Michael's), McGregor (Monterey), Jenkins (Oak Bay High), Thorne (St. Michael's), Buckler (Oak Bay High), Hewitt (Cranleigh School), Campbell (Monterey), Lindsay (Cranleigh House), Bird (Oak Bay High), Salmon (St. Michael's), Todd (St. Michael's).

Colwood Course to Be Open Tomorrow For B.C. Aspirants

THE Colwood golf course will be available for practice tomorrow for aspirants to the British Columbia Amateur championship, which will start Good Friday. When it was last assured, the links are expected to present a very busy appearance. Entries for the event will close on Thursday at 5 o'clock, with Secretary A. V. Price, care of the Parliament Buildings.

BOWLERS WILL CLOSE SEASON THIS EVENING

Members and Friends of Capital City and District Carpet Bowling League to Gather Tonight at Garden

MAYOR ANSCOMB TO DISTRIBUTE PRIZES

The most successful year in the history of the Capital City and District Carpet Bowling League will close tonight when the bowlers, their wives and friends will gather at the Crystal Garden at 8 o'clock for the annual distribution of prizes, short drive and dance.

Indirectly responsible for the success of the tournament, which concluded last Saturday night at the Crystal Garden, is T. W. Lee, manager of the Garden, who had three new lanes installed, thus creating a more central spot for future meets. Mr. Lee donated aluminum tables before the season opens next year, after seeing so many competitors start in the last one.

To W. T. Bayley, president of the league, and T. H. Mayne, honorary secretary, goes the direct credit of putting the league over. Last year, and in previous years, Mr. Mayne stated that the various competitors club teams and officials were forced to go from one club to another finding out results, but this year with the rendezvous, everything was carried out without the least bit of trouble.

Mayor Herbert Anscomb will present the trophies to the various champions. C. Nelson, of the Willows Bowling Club, winner of the championship flight, will receive the coveted Pimbley & Ritchie Cup, emblematic of the honor. F. Saunders, the runner-up, will also receive a suitable award as a reminder of his great struggle with the champion in the final. J. Leaper and E. Scrogg, winners for the third successive year of the doubles championship, retain their trophy. Others to receive prizes will be L. W. Cockerill and A. Richardson as champion and runner-up in the novice singles. Willows "A" team will take the Little & Taylor Challenge Cup while the Willows "A" second will be holders of Army & Navy Veterans' Challenge Cup for 1929.

Will Lead Rangers On Second Title Hunt

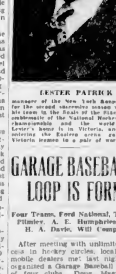

LESTER PATRICK

Manager of the New York Rangers, who for the second successive season will place his team in the finals of the Stanley Cup, combination of the National Hockey League and Western Hockey League. The Rangers' opponent, the Toronto Maple Leafs, entering the finals against the Victoria champs, appear to be a pair of world titles.

GARAGE BASEBALL LOOP IS FORMED

Four Teams, Fred National, Thomas Plimley, A. E. Humphries and H. A. Davie, Will Compete

After meeting with unlimited success in the formation of the four automobile dealers' (or last night and organization of the league playoffs last Winter by conquering the Detroit Olympics, started off in similar fashion here last night by noosing out a 7-3 win over the Windsor Bull-dogs in a battle that went thirty minutes overtime. It gave the Flying Dutchmen the jump in the semi-final series and the home club must win here on Wednesday to slap in the running.

The winning goal was scored by Berlet, burly Kitchener defense man, after eight minutes of play in the third ten-minutes overtime session.

Two men down in the extra period, the Toronto remnant battled valiantly in front of Ohaver, the leaf goalie, who saved repeatedly in the scramble that followed. Boucher raced in and calmly lifted the rubber into the cage.

Pettinger and Day were in the penalty box, the latter for carrying a stick, the latter for tripping with his hand a minute before.

Tonight's game was a battle in speed and close checking worthy of a championship contest. The clever forward line of regulars in the Rangers played a cool, calculating game, bolstered by a steady defence in Johnson and Abel.

The Leafs were in their open style of play, driving in from the wings and trying to effectively pierce the Ranger defence.

THE LINE-UP

Toronto.		Rangers.
Ohaver	Goal	Hainsworth
Day	Defence	Abel
Smith	Defence	Johnson
Blair	Centre	F. Boucher
Bailey	Wing	W. Cook
Cook	Wing	F. Cook
Duncan	Sub	Bourgeault
Cotton	Sub	Murdoch
Horne	Sub	Thompson
Pettinger	Sub	Keeling
Horner	Sub	Vail
	Sub	Outland

Officials—Jerry La Flamme, Toronto, and Bill Mallinson, Montreal.

SUMMARY

First period—1, Toronto, Blair (1-0), 1:37. 2, New York, Boucher (1-0). Penalties: Johnson, Pettinger, Bailey, 2 each.

Second period—No score. Penalties: Abel, Bailey, Murdoch.

Third period—No score. Penalties: Johnson (2), Bun Cook, Pettinger.

Overtime period—1, Rangers, F. Boucher (2-0), Penalties: Pettinger, Day, Blair and Johnson.

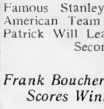

FRANK BOUCHER

Centre forward of the New York Rangers, who scored the goal which sent the Toronto Leafs out of the Stanley Cup play-offs, and which placed the New Yorkers in their second successive Stanley Cup final round against the Rangers' detested Montreal Maroons to win the historic cup.

GOTHAMITES DEFEAT TORONTO LEAFS 2-1 TO CAPTURE SERIES

Famous Stanley Cup Will Be Held by American Team Again This Year—Lester Patrick Will Lead Rangers Into Finals for Second Straight Year

Frank Boucher, Former Coast Star Scores Winning Goal for New York

ARENA GARDENS, TORONTO, March 26.—An overtime goal by Frank Boucher, clever centre man for the New York Rangers, broke a tie deadlock with the Toronto Maple Leafs here tonight and sent the New York team into the finals for the Stanley Cup series against Boston Bruins for the world's professional hockey supremacy.

Goals by Andy Blair and Bun Cook in the first period of the thrilling play-off battle made up the lean harvest of scores until Boucher's tally sent the Leafs out of the 1929 hockey pictures on the short end of a 2 to 1 count.

Two men down in the extra period, the Toronto remnant battled valiantly in front of Ohaver, the leaf goalie, who saved repeatedly in the scramble that followed. Boucher raced in and calmly lifted the rubber into the cage.

Pettinger and Day were in the penalty box, the latter for carrying a stick, the latter for tripping with his hand a minute before.

Tonight's game was a battle in speed and close checking worthy of a championship contest. The clever forward line of regulars in the Rangers played a cool, calculating game, bolstered by a steady defence in Johnson and Abel.

The Leafs were in their open style of play, driving in from the wings and trying to effectively pierce the Ranger defence.

THE LINE-UP

Toronto.		Rangers.
Ohaver	Goal	Hainsworth
Day	Defence	Abel
Smith	Defence	Johnson
Blair	Centre	F. Boucher
Bailey	Wing	W. Cook
Cook	Wing	F. Cook
Duncan	Sub	Bourgeault
Cotton	Sub	Murdoch
Horne	Sub	Thompson
Pettinger	Sub	Keeling
Horner	Sub	Vail
	Sub	Outland

Officials—Jerry La Flamme, Toronto, and Bill Mallinson, Montreal.

SUMMARY

First period—1, Toronto, Blair (1-0), 1:37. 2, New York, Bun Cook (1-0). Penalties: Johnson, Pettinger, Bailey, 2 each.

Second period—No score. Penalties: Abel, Bailey, Murdoch.

Third period—No score. Penalties: Johnson (2), Bun Cook, Pettinger.

Overtime period—1, Rangers, F. Boucher (2-0). Penalties: Pettinger, Day, Blair and Johnson.

Percy Williams Wins Two Races On Winnipeg Ice

WINNIPEG, March 26.—Running in a 440 yards amphitheatre rink, Percy Williams, the Vancouver flash, gave an exhibition of his sprinting prowess to local fans last night. His opponent was Jimmy Ball, Winnipeg's Olympic star, and in two forty-yard dashes Williams was the winner.

Williams displayed his dashing form, coming from behind both times to defeat Ball by a scant foot. The runners were not clocked.

HOCKEY DUKES CENSURE TRAIL

Playing of Unsigned Player by Smoke-Eaters Draws Fire of Bruins —Would Bar Pro Officials

WINNIPEG, March 26.—The action of the Trail Smoke Eaters of British Columbia senior hockey champions, in using player Howard Anderson in their Allan Cup semi-final series with Hub River Fliers and Port Arthur, was censured here by delegates to the Canadian Amateur Hockey Association, in session today. After learning all available information regarding the case of Anderson, who while unsigned played with Trail in both series, the meeting promptly commended the British Columbia Hockey Association for its stand in presenting the case in the notice of the officials.

The delegates showed their disapproval of methods employed by the Trail team in using Anderson, who unanimously passing a resolution censuring R. B. Dimock, manager of the team.

A suggestion from President W. J. Price of Dunnville, Ontario that a change be made in the clause of the association by-laws governing professional players holding official positions with amateur hockey clubs, enacted rather amusement only on the meeting. Price would have the rule provide that any professional, whether engaged in amateur sport or not, be barred from holding such a position.

Kitchener Icemen Defeat Windsor 1-0

WINDSOR, Ont., March 26.—Kitchener, the team that gulled the Detroit Olympics last night, here Winter by conquering the Detroit Olympics, started off in similar fashion here last night by noosing out a 7-3 win over the Windsor Bull-dogs in a battle that went thirty minutes overtime. It gave the Flying Dutchmen the jump in the semi-final series and the home club must win here on Wednesday to slap in the running.

The winning goal was scored by Berlet, burly Kitchener defense man, after eight minutes of play in the third ten-minutes overtime session.

BAYS TO GO IN QUEST OF RUGBY TITLE

Local Champions Will Leave for Vancouver Tomorrow Night—To Play Meralomas Good Friday

FINAL PRACTICE CARDED TONIGHT

Bob McInnes and his JBAA ruggers will leave tomorrow night for Vancouver where they are slated to meet the Meralomas on Good Friday, Easter Monday and Tuesday for the British Columbia senior Rugby championship. Although the definite line-up of the Bays was not available last night, Coach McInnes stated that he expects to have the team at full strength.

Almost out of the picture in the early part of the season, the Bays came right back into prominence by defeating the Canadian Scottish fifteen in two straight games, and by so doing captured the Island title.

It is four years since the crowds Rosenfeld Cup has visited in Victoria, and in that year it was won by the Bays, who defeated Vancouver Rowing Club at Vancouver. Two years later the JBAA crew crossed the Gulf and battled to a draw with Ex-King George team, who "got lost" in the Mainland final in attempting against Meralomas by a 3-0 count on a penalty kick.

In order to be in good shape for the championship tussle, the Bays will hold a practice of Island Park tonight at 8 o'clock.

Now since the completion of the Victoria Rugby Union schedule, the boys have been in active training and are living in hopes of annexing the British Columbia title.

Collins to Play Minor Role With Mack's Athletics

FORT MYERS, Fla., March 26.—Eddie Collins, captain of the Athletics, said today he didn't expect to play more than a minor role as a player this season.

He is entering upon his twenty-fourth year in the American League. "The legs have slowed up and I'm not as spry as I used to be," he added. "I think Connie Mack has his infield plans shaped up and is not banking on me except to carry a bat up to the plate now and then. I can still hit."

BEST ON ENGLISH TURFS

Arabella and Tiffin are considered the two two-year-olds of the current racing season in Great Britain.

Opening Ice Battle For Dominion Title Ends in One-All Tie

St. Francois Xavier Intermediates and Port Arthur Seniors Go Through Three Overtime Sessions Without Any Advantage

WINNIPEG, March 26.—Two tired hockey teams battling for the Allan Cup and Canada's amateur title are still on even terms after a ninety-minute struggle to open the first of the three-game final series.

St. Francois Xavier intermediates, champions of the East, and Port Arthur seniors, Western titleholders, finished their first game here tonight deadlocked at one goal apiece after thirty minutes of overtime.

Brightened by a stirring opening session to the overtime, when both goals were scored, the contest provided thrills for the 5,000 fans at their first Allan Cup final in four years. Tony Baril, auburn-headed Eastern winger, who learned his hockey in St. Boniface, sent the crew ahead with only a minute of overtime gooe But Jimmy Creighton, whose hockey tuition was gained in Brandon, another Manitoba city, put the squads on even terms just two minutes later. He batted in Bud Jarvis' pass from left wing as Gagnon, Saints' cool-headed goalie, was about to kick the disc out of danger.

Though the Ports, through the game and a half, lined almost twice as many shots at Gagnon as were stopped by Baker, they were unable to make their shooting percentage count.

The Line-Ups

St. Francois		Port Arthur
L. Gagnon	Goal	Baker
Brunet	Defence	Wilson
Ahearn	Defence	Cross
Pedneault	Centre	Creighton
Baril	Wing	Barton
Carroll	Wing	B Jarvis
P Gagnon	Sub	L'Heureux
Lapointe	Sub	Friday
A. Bourgouin	Sub	Cox

Referees—Stan Burgeoin and Harry Watson

Summary

First Period—No score Penalties—None.

Second Period—No score Penalties—Jarvis (minor).

Third Period—No score. Penalties—Carroll, Baril, Gagnon and Jarvis.

First Overtime Period—1, St. Francois, Baril, 1 07; 2, Port Arthur, Creighton, from Jarvis, 3:15. Penalties—Baril.

Second Overtime Period—No score Penalties—None

Third Overtime Period—No score Penalties—Paul and Gagnon.

Total shots stopped by Baker, 34, by Gagnon, 63.

Lawn Mowers Sharpened

$1.00, Including Delivery Both Ways.

Safety Razor Blades Sharpened From 25c Per Dozen.

Peden Bros.

1410-12 Douglas St. Phone 811

Bicycles, Sporting Goods and Toys

MEN—WEAR ARROW CLOTHES They're Good

TEN WEEKLY PAYMENT PLAN

PRICE & SMITH

614 YATES STREET

NO EXTRA CHARGE AND NO INTEREST

PAY AS YOU'RE PAID

CONVIDO PORT WINE

is grown and matured for 30 years by Warre & Co., established in Oporto in 1670.

Convido is shipped by them in bottles only, direct to Canada.

Ask for Convido

This advertisement is not published or displayed by the Liquor Control Board or by the Government of British Columbia.

JACKSON CUP GAMES ON TAP FOR SATURDAY

Victoria City Will Oppose Saanich Thistles at the Royal Athletic Park in Feature Tussle

VICTORIA WEST TO PLAY WESTHOLMES

Two Jackson Cup semi-final soccer matches are carded for Saturday Victoria City will oppose the Saanich Thistles at the Royal Athletic Park, while the Westholmes will meet Victoria West at Beacon Hill. Both games will start at 3 o'clock In the case of a tie half an hour overtime will be ployed.

The Royal Athletic Park game should be the feature attraction The City, one of the best teams assembled here for the last two or three seasons, will, undoubtedly reign as favorites over the bustling Thistles However, when it comes to staying power, aggressiveness and fighting spirit, Saanich Thistles have plenty, and might possibly upset the dope sheet, and the Victoria City team.

At Beacon Hill, Victoria West should have little difficulty in disposing of the Westholmes.

FOOTBALL MEETING

A special meeting of the Victoria and District Football League will be held tonight at 8 o'clock at the Y.M.C.A. All clubs are requested to have delegates present.

Spring 1929

The lines are right, the shape correct, and the coloring just what it should be Months from now you'll like your Stetson every bit as much as you do to-day

Stetson Hats

Sold by leading hatters

SOLD BY

George Straith

Men's Clothiers 1117 Douglas Street

W. & J. Wilson

1217-1221 Government Street

Hudson's Bay Company.

INCORPORATED 2ND MAY 1670.

DAVID SPENCER LIMITED

BELIEVE IT OR NOT — — — — By Ripley

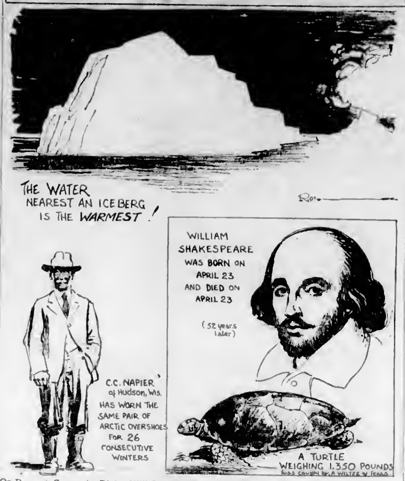

On Request, Cartoonist Ripley Will Send Full Proof and Details of Anything Depicted by Him

(Address all queries direct to Cartoonist Ripley, c/o Associated Newspapers, 250 Madison Avenue, New York City).

Large Crowds See Coast League Baseball Openers

Portland, Los Angeles, Missions and Sacramento Finish at Long End of Scores in First Games—Beavers Surprise Seals

SAN FRANCISCO, March 26.—Before a near capacity crowd of approximately 15,000 persons, the Portland Beavers pulled a surprise out of the bag today by defeating the San Francisco Seals, 1928 champions, 3 to 2, in the opening game here of the Pacific Coast League season. Jack Knight, old-time right-hander, allowed the Seals a scant three hits, while he scored the winning run himself on Mack Hill's sharp single in the eighth inning

	R.	H.	E
Portland	3	8	0
San Francisco	2	3	1

Batteries — Knight and Rego; Jacobs and Schmidt

ANGELS SCALP INDIANS

LOS ANGELES, March 26.—Los Angeles hefty bats, taking a heavy toll in base hits from their opposing pitchers, crushed the Seattle Indians by a 15 to 4 score in the opening game of the Pacific Coast League season here today The Angels pounced on the Indian moundsman for sixteen hits, most of them in bunches. A six-run splurge in the third put the game on ice for the Angels. The veteran Bobby Jones, third baseman, led in hitting with a home run, a double and two singles in six times at the plate.

	R	H	E
Seattle	4	1	4
Los Angeles	15	6	2

Batteries—Collard, Ault and Fish, Barfoot, Childs and Warren, Sandberg.

MISSIONS TROUNCE OAKS

OAKLAND, Cal., March 26.—The Oakland team of the Pacific Coast League played loose baseball in the opening game of the season here today and the Missions put over a 7 to 4 victory. The winners scored six runs off of Howard Craghed before he was lifted for a pinch hitter The Oaks staged rellies in the seventh and eighth innings, but each time fast fielding prevented them from tieing the score.

	R	H	E.
Missions	7	0	1
Oakland	4	9	3

Batteries—Cole, Nelson and Baldwin; Creghead, Dumovich and Lombardi.

SENATORS WIN GREAT DUEL

SACRAMENTO, March 26.—Before a record-breaking crowd of 12,000 persons, Sacramento Senators won a thrilling battle, 8-6, from the Hollywood Stars here today in the 1929 Coast League inaugurel

A hurling duel between Ray Keating and Buzz Wetzel was soon turned into a slugfest Joe Harris made his first appearance before local fans and hit a long double to start a 4th, scoring two runs. Hank Severeid started the eighth with a homer to tie the count.

	R.	H.	E.
Hollywood	6	12	1
Sacramento	8	6	1

Bateries—Wetzel, Marley, Johns and Bassler, Agnew; Keating, Gould and Severeid.

GOLF AS CHAMPIONS PLAY IT

Should a beginner play a few games before taking lessons or should he take lessons first?

Answered by ABE G. ESPINOSA

A beginner should by all means have a few lessons before attempting to play a game of golf.

As the golf swing is not natural, but a highly specialized and artificial stroke it cannot be acquired without instruction The beginner should get some idea of the grip, stance and swing before going on the course at all He should also learn some of the rules and customs of golf, such as letting faster players through, order of play, etc Bad habits will become fixed if the player goes dubbing along without instruction

According to my experience as a teacher, the pupil who has come to me without any preconceived idea of the golf stroke has made more rapid progress than the one who has picked up the game by playing and who has acquired bad golf habits that must be unlearned before new correct ones can be formed.

BOXER'S DEATH LEADS TO SUIT

Administrator of Hamilton Cartwright's Estate Seeks $25,000—Seattle Mayor Cited

SEATTLE, March 26.—Charging that city officials, the Seattle Boxing Commission and fight promoters entered into a conspiracy to promote an illegal exhibition, suit for $25,000 was filed in Superior Court yesterday for the death of Hamilton Cartwright, negro pugilist, who died of injuries following a boxing bout here in February.

Mayor Frank Edwards, Chief of Police Louis J. Forbes, Dr J. T Moriarty, Dr Abraham Poska and Phil Cook, members of the boxing commission, Cecil Oeysel, white pugilist, who was Cartwright's opponent; Joe Waterman and Nate Druxman, promoters, the Seattle Natatorium Company owners of the building where the fight was staged, were named in the suit.

It was alleged in the complaint, which was filed by the administrator of Cartwright's estate, that Geysel unlawfully administered a beating to Cartwright, knocked him down, causing his head to strike the floor From these injuries, the complaint stated, Cartwright died. The Mayor and Chief of Police were cited for having permitted the fight to take place

ST. PAUL WILL MEET TULSA IN AMERICAN ICE HOCKEY FINALS

ST PAUL, March 26.—St. Paul last night entered the finals of the American Hockey Association championship by defeating Minneapolis, 2-0 As a result the Saints will play Tulsa, league leaders for the title

Additional Sport on Page 20

CRANLEIGH HOUSE HOLDS GYM MEET

Lieutenant-Governor Presents Prizes at Annual Boxing and Gymnastic Display—Competition Keen

His Honor Lieutenant-Governor R. R. Bruce made some eulogistic remarks in presenting the cups and trophies to the winners of the Cranleigh House annual boxing tournament and gymnastic display Monday evening. He complimented Mr Milton and the instructor on the excellent showing of all the boys, whose work in the ring and on the apparatus was of an exceptionally high standard

As there was no competition in the heavyweight boxing division the cup was awarded to Douglas Hewitt, a clever boxer and heavy hitter.

In the lightweight division the keenest of competition was enjoyed. After four rounds of exciting fighting Jack Lindsay, through his craftiness and effectiveness, was presented with the General Warehouse Cup, emblematic of the honors.

The bantamweights of the school exhibited surprising knowledge in some interesting bouts John Taylor and Vernon Miller, in particular, boxed cleverly and showed plenty of stamina in mixing. However, after some close bouts Alastair Denbigh, who looks like a real comer, was presented with the silverware In this class also Adrian Stone, Peter Horsfield and Roy Troup gave creditable performances.

The whole school contributed to the excellent display of apparatus work which followed, every boy performing feats which showed that he had been highly schooled.

Little Mollie Milton delighted the gathering with two very pretty solo dances.

Jim Huxtable and Frank Miller Top Tenpin Bowlers

Piling up an aggregate score of 1,025 pins for three games, Jim Huxtable and Frank Miller led the competitors in the tenpin doubles bowling tourney now in progress on the Arcade Alleys. W Fairall and A Hawkins, with 976, were in second place at the completion of last night's rolling.

With five more doubles teams to roll tomorrow night, it would not be surprising to see the mark set by Huxtable and Miller surpassed. Last night's scores and Thursday's draw follow.

O. Motion	182	175	155	522
I Malcolm	184	167	130	461
Totals	356	342	285	983
J. Huxtable	167	159	179	504
F Miller	157	170	194	521
Totals	324	328	373	1025
A Theobald	133	202	140	475
R Laughton	158	161	142	461
Totals	291	363	282	936
C. Holden	172	121	163	466
R Hiscocks	142	146	188	476
Totals	314	277	351	942
W. Fairall	188	163	166	517
A Hawkins	145	137	177	459
Totals	333	300	243	976

THURSDAY'S DRAW

Pickup and Lyons, Leetham and Falk, Moulton and Holman, Porter and Quinn, Chislett and Potts.

AUSTRALIAN HEAVY AFTER U.S. BOUTS

NEW YORK, March 26.—George W Cook, Australian heavyweight, accompanied by his wife, who is also his manager, arrived here today in search of new boxing worlds to conquer In the last three years Cook has fought in Italy, Germany, France and Australia.

ONE COLWOOD RACING DATE UNDER FIRE

Local Officials Request One-Day Change in Dates of First Meet at Inland Mile Track

TWO OTHER MEETS GIVEN APPROVAL

VANCOUVER, March 26.—Racing dates have been announced by the Vancouver Racing Association. Racing opens at Lansdowne Park June 29. There will be fourteen days on the mile tracks and seven at Hastings, making the usual thirty-five days' programme for the Mainland and another twenty-one days on the Island.

Colwood and Willows dates are only tentative, as shown below, as Victoria officials have not yet finally O.K.'d them, although it is expected the dates as announced below will stand:

Lansdowne—Saturday, June 29, to Saturday, July 6

Brighouse—Wednesday, July 10, to Wednesday, July 17.

Hastings—Saturday, July 20, to Saturday, July 27.

Lansdowne—Wednesday, July 31, to Wednesday, August 7.

Colwood—Thursday, August 8, to Thursday, August 15

Willows—Saturday, August 17, to Saturday, August 24

Brighouse—Monday, August 26, to Monday, September 2.

Colwood—Saturday, September 7, to Saturday, September 14.

Hon. T G. Coventry, manager of the Colwood Park Racing Association, stated last night that the two dates for the later local race meets, as suggested by the Vancouver body, were O.K. with his association, but that the opening Island meet proposed for Colwood from Thursday, August 8 to Thursday, August 15, was under fire. The manager stated he had proposed to the Mainland association that the date be changed from August 7 to August 14 so as to enable the meeting to open on a Wednesday and close on a Wednesday This would give the association the benefit of the regular half holiday.

Letters to the Editor

ROLLER HOCKEY QUESTION

Sports Editor, The Colonist,

Dear Sir.—In a game of roller hockey last Saturday morning one of the players shot at the goalie. The goalie saved the shot, but he was not quick enough to knock it away The player that shot the puck rushed him, and scored The referee did not count the goal because the player rushed the goalie. Please tell me if you can rush the goal keeper

BILL O'CONNOR.

726 Discovery Street, Victoria, B.C., March 26, 1929

(As the same rules which govern ice hockey are used in the roller game, rushing a goalie is legitimate, and if a goal is scored it should be allowed Rushing a goalie, however, may be legal or illegal, but if the rushing were of a charging nature, that of cross-checking or fouling the goalie, then the referee was quite right in not allowing the goal. If, on the other hand, no foul was committed, then the goal should have been allowed The referee is the sole judge and may have seen the play from an angle which came under a penalty ruling.—Sports Editor.)

WORLD-WIDE FAME

Dr A Mackenzie, a member of the British Seniors' golfing team, is a celebrated course architect. He has layouts in all parts of Great Britain, Australia, New Zealand and Europe to his credit.

ENGLISH FOOTBALL ASSOCIATION WILL MAKE RULE CHANG

LONDON, March 26.—The co of the English Football Associa has agreed to a number of impor changes in the rules recommen by the rules revision commi They include the provision th player will not be offside "from free kick awarded for any off under Rule Nine," and also a vision in connection with a pen kick that "opponent's goalke must stand on his own goal until the ball is kicked."

$275 COMPLETE

The SPARTON EQUASONNE

$25

Places This Wonderf Sparton Radio in Your Home Tod

The Latest and Best in Radio Is Always Available at Our Store

641 Yates St. **KENT'S** Phone 3449

VICTORIA'S LEADING RADIO STORE

FOR DANCES AND PARTIES RENT A— Yates at Quadra. Phone 6278

BEEHIVE DRIVE YOURSELF CA

Fishing Time Is Here Again

See our equipment consisting of Tent, Sleeping Bag, Ground Sheet, Fish Bag, Rubber Boots and Clothing, Stove, Lamp, etc.

F. JEUNE & BRO., LTD.

570 Johnson St. Phone 79

THE FABLE OF BOCK BEER!

DURING the mediaeval period two neighboring towns in the Old Country had long engaged in a rivalry as to which brewed the best beer. During a dispute one day in early spring, between two brew-masters, one from each of the towns in question, it was claimed by one that the Beer brewed by the other lacked strength. To settle the dispute, the following test was proposed: Each brew-master was to consume a gigantic tankard of the beer brewed by his opponent, after which he was to stand on one leg and thread a needle. The loser claimed that a goat that had butted in through the circle of men surrounding the opponents was responsible for his downfall. The winner laughingly replied: "It was the Bock (German word for goat) in the beer." From that time it became customary to brew a special dark beer called "BOCK BEER" and place it on sale in the Spring of each year.

BOCK BEER

may be obtained on Saturday, March 30th, 1929, and thereafter, until the limited supply is gone, from the Government Liquor Stores in bottles or on draught in any licensed place at the same price as regular beer. Bock Beer is the *Brewers' Treat*, an exceptional brew of high grade Beer and aged (lagered) for an unusually long period. It is a very wholesome and nutritious beverage, the highest achievement of the skilled Brew-master. Order early to make sure of a supply.

Bock Beer, brewed by the Vancouver Breweries Limited, Westminster Brewery Limited, Silver Spring Breweries Limited, and Victoria-Phoenix Brewing Co. Limited is guaranteed to be absolutely pure beer. Have a case delivered to your home for Easter.

Deliveries Free to any part of city.

This advertisement is not published or displayed by the Liquor Control Board or by the Government of British Columbia.

The Rural School Adviser

What Problems Face Miss Bowron and Where She Can Exercise Great Influence on Improving Conditions

The appointment of a woman adviser to the rural schools of British Columbia has occasioned considerable comment, some adverse criticism and more than one heated discussion on the floor of the House. It has also brought forward innumerable expressions of grateful appreciation from the young women teachers in the country schools and from others who know something of their difficulties and understand the necessity for a closer investigation of their problems.

It is very easy to pass hurried and unthinking judgment upon any measure. Most of the criticism of this new appointment has come from those who have not taken the trouble to go into the question more than superficially, if at all. As proof of this, one of the remedies for an admittedly serious condition of affairs is often put forward that only male teachers should be sent to the more difficult of the rural schools. A very simple remedial alternative perhaps if it were possible to follow it. But it is not. There are not enough male teachers for one thing. And men teachers are not anxious to take such posts, for another.

Only twenty-seven per cent of the whole of the teaching fraternity of British Columbia are men. And there is a constant falling off of men students at the Normal School. During the past five years but fifteen per cent of the enrollment were men. Of those, nearly all find their places in the city or town schools. It therefore follows that the profession of teaching lies largely in the hands of women, and that the teaching in outlying districts is a woman's affair almost entirely.

To call them women teachers is really a misnomer. Most of them are girls just under and just over twenty. They must have three years' training in High School and one in Normal before they can secure a second class certificate. Many of them take a year in college before going to Normal, which entitles them to a first class certificate. But this would only bring the average age of the graduating student to seventeen or eighteen. She must be eighteen before she can take a post.

INTERNECINE FEUDS

At this early age the girl teacher goes out from home to begin her work in an entirely strange part of the country, and among strangers, very often among foreigners. Sometimes she is the only person in a community who speaks English. The homes, farms in all probability, are scattered. There is no such thing as social life. As frequently happens among persons who are more or less illiterate, the adult class, for the lack of any intellectual or artistic stimulus, become narrow, introspective and suspicious. Almost invariably one finds the bitterest enmity existing between certain families, over some real or fancied grievance. Brooding upon and magnifying their wrongs, at length they involve their neighbors on one side or the other, until a state of feud exists in the village. Among these contentious parties the young teacher finds herself. If she becomes friends with one she makes bitter enemies of the other. Then those opposed to her will do all in their power to make her life unpleasant. It is extraordinary to what lengths such persons will go and to what pettinesses they will descend. One might think that the arranging of a janitor to do the school would be a simple enough thing, and yet there are occasions when upon the settling of this question hangs the job of the teacher. She may not like the janitor, but she daren't say so. Her opposition would be misunderstood. Perhaps she does not like to give her real reason. Perhaps she does not like to give her real reason for not accepting certain invitations or attentions offered her by other members of the community. Again, her objections are misconstrued. If she is among foreigners there is no one to whom she may turn for counsel or sympathy.

Then there is the question of board. Again one might suppose that here is a matter easily settled. Yet it is perhaps the greatest stumbling block of all. Very few families want to board the teacher. She starts out on her great adventure bravely enough, full of enthusiasm, full of youthful vitality and optimism. She takes the boat or the train or the stage or all of them, and maybe has to walk a few miles as well, to reach her destination. Perhaps the following description of what she finds at the end of her journey is as fair a composite pen picture as can be drawn.

SIXTY MILES AWAY

A stretch of railway track, the last link with home, vanishing around a mountain. A platform and a little rickety station. Then a dusty road. Dotted at intervals over partly cleared, partly burned hillside and plain, some log houses, not within shouting distance of one another. There may be a river or a little stream. If there is, the girl doubtless thanks God for it as some relief in the drab monotony of the pioneer scene. The schoolhouse may be anywhere from close beside the station to three or four or ten or twenty or forty miles away. One teacher writes that she is sixty miles from the nearest railway and cannot get out for Christmas or Easter. Almost invariably the school house is a log one. Sometimes snug enough, sometimes letting in the snow and rain through the chinks.

There may be someone to meet the teacher upon her arrival. She may be greeted cheerily and taken to one of those primitive homesteads set on the hill or in the valley, where she will receive a warm welcome, be given a decent room to herself and made generally comfortable. She may find the country community a pleasant one, kindly people, ready to give her every help in their power. Living is sure to be rough; the food probably coarse, but good. If her lines fall in such a pleasant place she may count herself fortunate indeed.

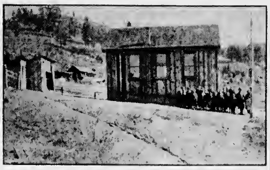

School at Norwegian Creek.

DIFFICULTIES OF EXISTENCE

But such a happy situation is the exception, not the rule. More often room and board are very hard to obtain, and when found are vastly different from what the girl expected (though in all cases she is given fair warning by the Department of Education), as to be most depressing to her, especially at first. Most of us in the West realize what it means to live on the frontier. If we have not done it ourselves we have been so close to it that we know what it implies. No bath, of course. Very often hardly enough water for ordinary use, and that must be brought from a well some distance from the house. No plumbing of any description, sanitary arrangements most primitive. A log house chinked with clay. The downstairs one large room with perhaps a kitchen in a lean-to. A ladder to the upstairs, which is divided off by flimsy partitions into small cubicles. The place, according to what sort of persons live there, may be as clean as soap and water can make it; or it may be so dirty that one hesitates to describe it. Whether the one or the other the teacher, having no choice, must accept what is offered. Of privacy there is little or none. Accustomed to their own mode of life, the others cannot appreciate how the teacher must suffer—how she must steel herself in order to endure. In the evening there is nowhere to sit, except downstairs with the family—knowing herself to be an alien, glad to be an alien, but suffering from it, all the same. As day follows day and there is no one to speak her own language, literally or figuratively, it is fortunate for the teacher that she is obliged to keep up her own studies, and has not time to dwell upon loneliness. For her school is an ungraded one, from first to eighth grade included. Sometimes she has pupils as old, and older than herself. She must keep herself thoroughly conversant with all branches of the varied curriculum.

In order to give an idea of some of these country schools we quote from a letter sent to the Department of Education by a lady (not a young girl) who took the school only temporarily, and more or less to study conditions.

Salary, $108 per month.

Schoolhouse—Log; modern desks; well-lighted; good maps; blackboards inadequate.

Particular neglect of school premises. No doors on latrines, broken and unsafe stove; no lock on book cupboard; door lock broken. Teacher has to act as janitor.

House accommodation—Cheerless and ill-furnished; broken stove, difficulty about obtaining wood for fuel.

Social life—None whatever; no church; no doctor, no nurse, dancing the one accepted amusement. Dancing in schoolhouse on Saturday nights, into Sabbath morning; the dances are "rough house." No self-respecting teacher would attend, and this gives offence to the people.

Distance from postoffice and railway, three miles.

Food prices—Fierce; difficult to get necessaries; bad trails, must pack on one's shoulders all commodities.

Loneliness—Appalling, mail three times weekly, parents ignorant and indifferent about education; pupils bright and eager, amenable to discipline, not had occasion to use strap once; some children come three miles to school, attendance excellent.

A terrible hill to climb from the river.

The secretary quite indifferent to the school. Trustee —— obliging and kind. Trustee —— no interest.

Mr. ——, owing to feud, will not send his child to school. This man is a trouble maker of the first water.

No young girl teacher should be sent here; trail to town is bad. In Spring, impassable, primitive in all way expresses the situation; women kindly disposed, but so gossipy that I considered it wise to keep away from them; quarrels among families constant.

Pupils Are Foreigners

School at Elk Prairie, Fernie District, Where Pupils are Bohemians and Italians.

DOUKHOBOR SCHOOLS

Many of the teachers do as this teacher was obliged to do, board themselves. But they must content themselves with very rough little cabins, except in the case of the Doukhobor schools.

Curiously enough, although the prevailing impression seems to be that these Doukhobor schools are the hardest of all, such is not the case. Not one of the teachers send in any complaint of them. The schoolhouses are good, well built. The pupils are models of obedience and the little teacherage attached to the school quite comfortable. The Doukhobors, always excepting the fanatics, do not object to teachers so long as only women are sent. They refuse to have men.

Occasionally the teacher may have difficulty with the trustee. Then indeed she is in a serious plight. The trouble may not be her fault. Some one of them may have conceived a dislike for her. He may think she has shown partiality, has been too lenient, or too severe. If there is any reason or no reason at all for his prejudice, the teacher is at the same disadvantage. Her job lies in the hands of the trustees. If they can make a strong enough case against her, though she may be a perfectly capable exemplary teacher, they can bring about her dismissal. Alone among strangers she cannot put her case before anybody who is likely to be able to help her.

We have touched upon a few of the difficulties and problems of the rural teacher. There are many others. That most of the young women who go out to these isolated communities to teach make a success of their jobs and stick to them, no matter how hard they may be, is the more credit to them. But some of them cannot stand the life or the strain, and even the bravest of them with the fewest troubles to face, have periods of bitter loneliness when they would give much for the sight of a friendly face, and to meet some one in whom they could confide and who would advise them with kindly intent.

Lastly the terrible tragedies, rare though they are, which have shocked us all from time to time, are in themselves sufficient reason that some action should be taken to ameliorate conditions in the rural schools.

The newly appointed adviser will make annual visits to the outlying districts of the province. Her duties will be to meet the teachers, talk with them, stop a day in the community, perhaps with the teacher. If there are any complaints as to domestic or social or other matters outside the jurisdiction of the inspector, the adviser will investigate them. But her first and most important task is to win the confidence of the teacher, so that she may be able to advise and direct her.

In Miss Lottie Bowron, the new appointee, the Department of Education has an adviser of wide experience, excellent judgment and remarkable tact. Her task has only just begun. She can say very little regarding it at present. But she admits that the courage, patience and cheerfulness of the young women teachers whom she has already met, have been to her a source of the deepest admiration. Conditions are very hard, as a rule, and the climate in the Winter, especially farther north and in the Interior, is most trying, entailing the utmost loneliness. A teacher is thrown entirely upon her own resources for recreation and amusement. Roads are almost impas[sable], snow many feet deep, stor[ms] frequent, mails uncertain. B[ut] through all the long, dark days [of] the Winter season, most of th[e] young teachers carry cheerily o[n] and, no matter what their inn[er] feelings, present an undaunted fro[nt] to the world.

Very Slow Plumber: Oh, I remem[ber] your little boy, mum. 'E was [in] the infants' class when I went to [do] a job at the school some time a[go].

Exasperated Lady: Indeed! A[nd] what class was he in when you finished?

ASTHMA

quickly relieved by

Vapo-Cresolene

EST. 1879

Used while you sleep. The gasping, choking sensation of bronchial asthma is quickly overcome by the healing vapors of Cresolene ... A standby for 50 years. Write for booklet.

At your druggist.

VAPO-CRESOLENE COMPANY

Leeming Miles Bldg. - Montreal, Que.

MARTELL

Three Star

BRANDY

Established 1715

Highest quality Cognac, aged in wood.

Bottled in France

Worth Tilting! MB1

This advertisement is not published or displayed by the Liquor Control Board or by the Government of British Columbia

Your CATALOGUE

Does it sell your product?

ARE the pages smart, evenly balanced and prepared by a printer who understands the problems a catalogue has to overcome?

This organization specializes in catalogue work and job printing of all kinds. No job is too large or too small. And individual attention is guaranteed on every order.

Producers of Sales-Creating Business Cards Letterheads Statements Catalogues And All Kinds of Printed Material

The Colonist

Printing Lithographing Bookbinding

PHONE 197

THE BROTHERHOOD OF SCIENCE

ROGER BACON

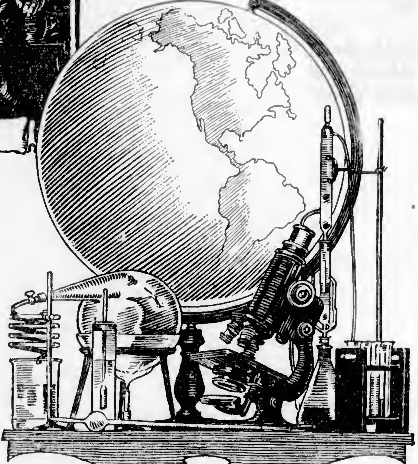

FROM ALCHEMY TO SCIENCE

ROGER BACON, born in 1214, was known as an alchemist. He believed in the existence of a philosopher's stone which would convert base metal into gold. While searching for this mythical stone, he and other alchemists rendered great service to mankind by making discoveries more valuable to us than gold.

The fantastic cauldrons and crude retorts of the alchemist's workshop were the forerunners of the scientific instruments now used in such modern laboratories as those of Canadian Industries Limited.

Here, in constant touch with the discoveries of the great masters throughout the world, are to be found trained scientists, daily converting the forces of nature to increase our comfort, pleasure and prosperity.

The oval trade-mark of Canadian Industries Limited appears on a large and constantly increasing group of products that are becoming necessities in the industrial and home life of Canadians. Discovery and development are the work of the chemical engineer.

This is No. 3 of a series of illustrated talks on scientific research and modern industry.

CANADIAN INDUSTRIES LIMITED

HEAD OFFICE: MONTREAL - BRANCHES THROUGHOUT CANADA

Canadian Explosives Division
Flint Paint & Varnish Division
Grasselli Chemical Division
Fabrikoid Division

CANADIAN INDUSTRIES C-I-L LIMITED

Dominion Ammunition Division
Canadian Salt Division
Pyralin Division
Triangle Chemical Division
Canadian Ammonia Division

CIL 3

EXPLOSIVES AMMUNITION DUCO, PAINTS FABRIKOID PYRALIN SALT HEAVY CHEMICALS FERTILIZERS

Deaf Hear Again Through New Aid

Earpiece No Bigger Than Dime Wins Enthusiastic Following Ten-Day Free Trial Offer

After twenty-five years devoted exclusively to the manufacture of scientific hearing aids, the Canadian Acousticon Ltd., Dept. 203, 45 Richmond St. West, Toronto, Ont., has just perfected a new model Acousticon that represents the greatest advance yet made in the recreation of hearing for the deaf This latest Acousticon is featured by a tiny earpiece no bigger than a dime Through this device sounds are clearly and distinctly transmitted to subnormal ears with wonderful benefit to hearing and health alike. The makers offer an absolutely free trial for 10 days to any one person who may be interested, and a letter will bring one of these remarkable aids to your home for a thorough and convincing test. Send them your name and address today! (Advt.)

BLACK AND WHITE SCOTCH WHISKY

This advertisement is not published or displayed by the Liquor Control Board or by the Government of British Columbia.

State Governor Is Impeached on Serious Charges

BATON ROUGE, La., March 26.—Governor Huey P. Long, of Louisiana, was charged with attempting "to hire and induce one, H. A. Bozeman, to kill and murder one, J. Y. Sanders, Jr.," a member of the Louisiana House of Representatives, in an impeachment resolution drafted for presentation today in the Legislature.

The charge was made in the last of nineteen counts contained in the resolution and was based on a sworn affidavit of H. A. (Battling) Bozeman, former personal attendant of Governor Long and former employee of the Louisiana Highway Commission.

Constipation *Saps Vitality!*

REGULAR HEALTH HABITS WILL CORRECT IT

"In my opinion the foundation of good health is the natural, regular and efficient functioning of the digestive tract," says a prominent Canadian physician.

Constipation is an insidious wrecker of health. It impairs stomach functions. It causes heartburn, sour stomach and biliousness. Stealthily it saps the vigor of body and brain. It paves the way for the inroads of disease which shortens life.

Yet you need not suffer! Tillson's *natural* Bran will give you permanent relief. Its bulk exercises internal organs. Its roughage stimulates the intestines to sweep all waste out of the body regularly and naturally.

Every day eat muffins made with Tillson's *natural* Bran. They are delicious. They stimulate the natural elimination of the body waste.

Drug laxatives are weakening and become habit-forming because they relieve the intestines of their natural functions.

TILLSON'S *natural* BRAN 335

The Crooks' Game

By GEORGE DILNOT

CHAPTER XX (Continued)

"Lot or red tape to get it, sir," he explained to Menzies "I believe if I hadn't been insistent they would have ordered a special session of the London County Council to deal with the matter. However, here we are."

So it was that a party of detectives, with the golden helmets of the Fire Brigade and with hatchets in their belts, dashed to the clanging of the big alarm bell out of Scotland Yard, and through Whitehall in the direction of Soho, while traffic was held up in every direction to facilitate their progress.

The driver—a real fireman—had been carefully instructed in the route he was to take. Within a matter of minutes they had stopped with a jerk There was all the swiftness and realism of the real thing as they flung themselves to the ground, and, headed by Strickland, darted through the door of Fullage's antique shop. Only one man remained outside long enough to blow a shrill and penetrating blast on a police whistle

Strickland at their head was met with bland surprise by an urbane and bald-headed man from behind the mahogany wardrobe. "Hey! You've made a mistake. There's no fire here," he began, when a heavy grasp fell on his shoulder and he was whirled to one side.

"We are police officers. Look after this fellow, Manning," said the inspector in one breath, and, while a young detective placed a detaining hand on Lucifer's wrist, he plunged into the rearmost recesses of the shop. Some men followed him, others kept to the bottom stories as he raced from room to room and up the stairs. In five minutes the first swift survey of the place was over. An anaemic, pale-faced shop assistant and Lucifer Fullage himself were the only living persons in the establishment.

Hot and breathless, Strickland descended to the ground floor as Winter and Weir Menzies, who had followed on by car, entered the door. He made a gesture of chagrin. "A wash-out," he ejaculated laconically "They're not here."

Detectives who had been watching from the building at the back crowded into the shop A sharp inquiry elicited that no one had been seen to go out that way.

"There are too many of us here," said Strickland "Some of you boys can go. We shan't want you all. Where's Fullage."

"Here I am," said a mild voice "Perhaps you will tell me the reason of this extraordinary intrusion."

"Oh, I'll do that all right," retorted Strickland gruffly "I told you we are police officers."

"That doesn't give you any right to rush about doing all sorts of damage to my premises. Police officers or not, you've got no right here."

"We have a search warrant. Here you are." Strickland pulled the document out of his pocket. "It's all in order Now, come in here" He seized the other by the shoulder and pushed him roughly into the shop parlor. "We want to talk with you"

Winter and Menzies edged their way into the little room. Strickland was scarcely aware of their presence "Where's Miss Millard?" he demanded, emphasizing the question with an abrupt shake.

"Who is Miss Millard?" asked Lucifer coolly.

"So that's your line, is it?" The inspector released his hold and placed the fireman's helmet, which he had become conscious was no longer necessary, on a set of bookshelves. He was agitated and disturbed, but the calculated self-possession of the prisoner acted on him like a tonic and restored a more normal frame of mind. He would have need of all his wits to deal with so cunning a fox.

His face set into an official mask "Understand, I'm using no threats," he sternly, "but my information is absolutely reliable. I'm surprised that a man of your intelligence should try any crude bluffs. We know that this lady was here today, and we want to know what has happened to her"

"It's an odd business," observed the other "Who is this Miss Millard, and why do you think that she should be here? It seems to me that I'm the person who ought to have explanations I'm a harmless tradesman as plenty of people can testify. Somebody has been pulling your leg"

"Excuse me," put in Winter, in the suave tone that he could assume on occasion. "We'll leave you to have a heart-to-heart chat with your harmless tradesman, Strickland. Menzies and I will poke round for a bit We'll be back."

Fullage polished his bald head with a blue silk handkerchief "Those gentleman from Scotland Yard, too?" he inquired amiably "Well, they won't find any stolen goods in this shanty. I only hope they don't do any more damage, because somebody's got to pay for it.

"Listen to me, Fullage," said Strickland, leaning forward, one arm on his knee, and with a forefinger menacing the other "You're not a fool. All this blank denial stuff is childish. You're playing with fire. The more you deny plain facts, the worse it will look against you. Use some of your intelligence and think it out. Think what it means We have proof that a man wanted for murder has been here today, and that you helped him to abduct this girl. It's an ugly business. If you are not in it up to the neck, I tell you, as man to man, the wisest thing you can do is to come clean. Why should you risk your own neck to save Sheldon Nares? I don't believe from what I've heard of you that you'd have a hand in murder, not unless——" He paused with dramatic deliberation, and his eyes searched the other man's face

"Go on," smiled the bland Lucifer "Unless these people have got some hold on you, or you've been dragged into it unwittingly."

"That's very ingenious and very kind of you," said the receiver. "If I knew what you were talking about, it would help me As I have never heard of this man—what did you say his name was?—Sheldon Nares—all your talk is wasted I know nothing about this man nor about any murder I've got my own business to attend to if you think that you can pin anything on to me, Mr. Strickland, go ahead and try."

"You don't know Sheldon Nares?"

"No."

"Nor Moses?"

"No."

"Nor Miss Millard?"

"No."

"Where is your wife?" Strickland switched suddenly into a fresh line of questioning He noted that the receiver, who had hitherto parried every question as swiftly as it was uttered, paused before replying.

"I'm not altogether sure," answered Lucifer doubtfully. "We've not been getting on well together lately, and this morning she decided to make a trip into the country. To tell you the truth, I don't know where she is."

Strickland yawned as if the conversation was beginning to bore him and stretched his arms above his head. "I can see that you're determined to say nothing," he remarked casually. "I think you're a fool, but that's your own business. I had a better opinion of you. I don't believe that you will find it pay. We know the sort of man that you are. You've had a lucky run. Luck won't be with you all the while You've got it the back of your head that I'm trying to bluff you into an admission. I'll admit that you could save us some trouble if you liked, but it will be all the same in the end."

"And what sort of man do you think I am?" inquired Fullage, with listless interest.

"Well, if you want it point-blank, you have been the meanest kind of crook on our books for years—dirty fence."

The detective hoped that he might break through the other's imperturbable guard. If Fullage would only lose his temper, he might be goaded into a mistake But the receiver saw the trap and a grave smile played about his lips Again he mopped his head with the blue handkerchief.

"Supposing—for the sake of argument, although I don't admit it—that I am a fence, how is it that no one has ever been able to bring anything home against me?" he asked. "In such a case I must have had dealings with hundreds of crooks. How is it that none of them have ever given me away?"

"Perhaps some of them have."

"Oh, here and there, no doubt, there have been squealers. But your narks have never been able to pull anything off as far as I am concerned. I'll tell you why. When I take a hand, I play it right through. I don't run with the hare and hunt with the hounds No detective ever got anything out of me. I'm not going to start now"

"Do you know, although you're a crook, I rather like you," said the inspector. "I'd hate to find you as deep in this as I believe you are."

The other smiled "You won't get any further that way, either."

"I don't believe I will," agreed Strickland. He stood in the doorway and shouted. "Manning, take this man to the police station I'll be along later."

"Don't trouble about keeping me waiting," said Lucifer Fullage "And don't mind what you do to the stock I reckon I'll have a good action for damages."

(To Be Continued)

Steel and Coal Industries in Britain Better

LONDON, March 26.—Four large steel works have been opened in South Wales, and at the same time a better demand is manifested both at home and abroad for South Wales coal This development, says T. H. Morely, new president of the Cardiff Chamber of Commerce, betokens that this part of the country is fully sharing in the general trade improvement.

From Northern England also come reports of considerable improvement in the iron and steel industry. Presiding at the annual meeting of Vickers, Ltd., General Sir Herbert Lawrence said yesterday:

"We are sowing the seeds of a new industrial era and although we may not reap the harvest immediately the time is not far distant when changes in our production methods and the advantages of co-operation will again give a satisfactory yield to those associated with British industry."

BRAVES HARDSHIPS TO SECURE CLAIM

Lady Prospector's Adventurous Work in Bridge River District—Lime Deposit

Mrs. D. C. Noel, perhaps the only lady prospector and miner in the province, has just completed the work of staking and recording a lime claim in the Bridge River district, the haunts of her many years' experience in mining in connection with the Lorne and other quartz properties The staking and recording was an undertaking not accomplished without difficulties, owing to lack of precedent, the isolation of the location, and weather conditions which rendered the work not only complicated, but one that was full of hardship and adventure.

The lime was first staked as a mineral claim, but had to be restaked afterwards as a lease, as lime does not come under the Mineral Act confiding that everything was in order Mrs. Noel did not discover her mistake until she arrived in Vancouver, after the first stakes had been driven Returning a second time to Bridge River the work of claiming the ground was repeated.

The actual staking was done by the intrepid Mrs. Noel in person, who had braved the hardships of a trip from Vancouver to the Bridge River mountains alone for the purpose of claiming the deposit. At one time she was lost on the trail, overtaken by darkness and faced with the possibility of having to spend the night in the inhospitable woods with the ground covered with snow. In the darkness it was impossible to distinguish the way, but on her hands and knees she located the trail and in due course reached the cabin of some of the mine workers on Bridge River. After some difficulty in connection with the recording, having to go to Clinton for that purpose, she spent a short time in Ashcroft with friends and then went on to her home in Vancouver.

"How much do you charge for toboggan rides here?"

"Oh, we have a sliding scale"

City Police Cou[rt]

Frank Bland, in the cit[y] court yesterday, elected t[o] higher court on a charge of [...] a diamond and sapphire r[ing] property of Myrtle Bros. T[...] was remanded until tomo[rrow to] enable the prosecution to [...] witness from Vancouver [...] evidence at the preliminary [...]

Dorothy Wilson failed to [make] an appearance in court on a [charge] of vagrancy, and a warrant [for her] arrest was issued

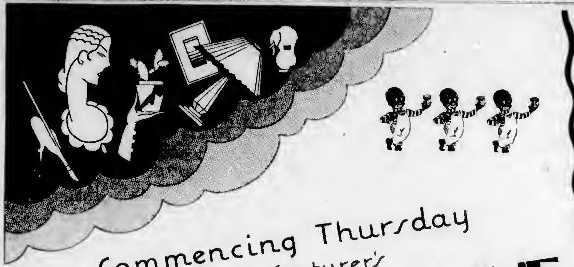

Commencing Thursday Manufacturer's

ANNUAL SALE of

SATIN-GLO

A BAPCO PRODUCT

BAPCO

FOR TEN DAYS ONLY

(Thursday, March 28 to Saturday, April 6)

AGAIN the big Annual Sale of Satin-Glo comes right in time to enable you to save real money on Spring decorating and use this high-class interior finish throughout your home for less than the cost of many cheap paints. ¶ The sale has purposely been extended this year in order that those who plan painting during the Easter week-end may take advantage of these reduced prices and buy all they need on Thursday or Saturday. ¶ This year, in addition to the regular Satin-Glo, we are including in the sale, the very latest quick-drying Satin-Glo Enamel and Satin-Glo Clear or Stain Colors so that no matter whether you wish to refinish the walls, floors, furniture, woodwork, linoleum or any interior surface, you can benefit by these sale prices and save about a third of the regular cost. ¶ This Sale offer positively closes on April 6th, and will not be extended or repeated again for another year.

Buy Now—Buy Plenty!

(On sale at Paint and Hardware Stores Everywhere)

~ SALE PRICES ~

$1.00 off Half Gallons

50¢ off Quarts

25¢ off Pints

Satin-Glo Regular

½ Gals.—Reg. $2.85.	Sale Price $1.85.	You save $1.00
Quarts—Reg. 1.50	Sale Price 1.00.	You save .50
Pints—Reg. .85	Sale Price .60.	You save .25
½ Pints—Reg. .45.	Sale Price .30.	You save .15

Satin-Glo Enamel—Clear and Stain Colors

½ Gals.—Reg. $3.50.	Sale Price $2.50.	You save $1.00
Quarts—Reg. 1.85.	Sale Price 1.35.	You save .50
Pints—Reg. 1.00	Sale Price .75.	You save .25
½ Pints—Reg. .60	Sale Price .45.	You save .15
¼ Pints—Reg. .35	Sale Price .25.	You save .10

Coupons Must Be Filled In at the Store to Obtain Sale Prices

184

BRITISH AMERICA PAINT CO. LTD.

Victoria Vancouver Calgary Edmonton
Regina Saskatoon North Battleford

List of Satin-Glo Dealers

From Whom to Obtain Sale Coupons in Victoria

Borlelth Grocery, 501 Craigflower Rd
Banske Hardware & Grocery, 2003 Oak Bay Avenue
B.C. Hardware & Paint Co., Ltd., 718 Fort Street
Wm. Craig, 100 Belcskine Road
Esquimalt Hardware, 1900 Esquimalt Road
Fernwood Hardware Co., 2007 Fernwood Road
J. E. Fuller, 1200 Hillside Avenue
A. C. Gardner, 818 Catherine Street
Gorge Grocery, 2900 Tillicum Road
Garden City General Store, Marigold P.O.
Hudson's Bay Co., 1701 Douglas Street
Hillside Hardware, 1005 Hillside Ave.
Hill's Corner Grocery, 605 Wilson St
Hollywood Grocery, 1700 Lillian Road
James Bay Hardware, 102 Menzies St
J. W. Mercer, 1004½ Russell Street
Oak Bay Hardware, 1915 Oak Bay Ave
Paint Supply Co., Ltd., 731 Yates Street
Powell, Geo. & Son, 1317 Government Street
Peacock's Grocery, 1064 Finlasson St.
Peacock's Grocery, 2831 Quadra Street
Square Deal Hardware Co., 600 Fort St.
David Spencer, Ltd., 1112 Douglas St
M. Reed, 2201 Douglas Street
Stanstead Co. Ltd. 818 Fort Street
C. Thomas, 2001 Douglas Street
Victoria Hardware Co., 630 Johnson St
Wright's Grocery, 181 Burnside Road
J. J. Ross, 711 Pandora Avenue

FINANCE - COMMERCE - MARKETS

CALL RATE IS ADVANCED TO 20 PER CENT

Long Predicted Stringency in Credit for Speculative Operations at Last Makes Its Appearance

VIOLENT BREAK ON NEW YORK MARKET

Huge Total of 8,246,740 Shares Changes Hands in Landslide of Selling—Wide Fall in Prices

NEW YORK, March 26.—The ghost of unstable credit that has haunted the stock market for months, while confirmed bulls have endeavored to scoff it out of existence, materialized in flesh and blood today and gave the market a shock that sent it through the most violent contortions in its history. The huge total of 8,246,740 shares changed hands during the frantic session, which exceeds the previous record turnover by 1,304,240

The most acute money squeeze since the post-war deflation crisis of 1920 sent the call loan rate up to 20 per cent, before funds were forthcoming. A landslide of selling during the first four hours of the session drove about a third of the active issues to new low ground for the year, a few extreme losses running from 30 to 33 points.

A rally of remarkable vigor set in during the last hour, however, when the 20 per cent rate finally brought out funds, and scores of important shares rallied from 5 to 36 points from their bottom levels, and a sprinkling closed with net gains.

Granby Copper raised its annual dividend rate from $6 to $7

Brooklyn Edison made the day's widest break with a loss of 33 points. Adams Express dropped 26 points, then shot up 38 points in the last hour. Coppers were sold heavily for a time, Anaconda and Greene Cananea dropping more than 10 points each, but recovered much of their losses Radio dropped to 82, then rose to 3, up 1 1-2 points net General Electric sold down to 219, and rallied to close at 228 1-2, up more than 3 points. General Motors sold off 5 points at one time, but closed practically unchanged International Nickel, which showed strong resistance around 50 yesterday dipped to 40 1-2 and closed just under 44

Oils showed strength in spots Rails, as a group, held fairly steady Canadian Pacific reduced its extreme loss of about 8 points to 3.

Foreign exchanges were generally steady, although the Canadian dollar was again at a discount of half a cent, and the Japanese yen fell back about one-third of a cent.

Bonds were dumped overboard today in the heaviest trading day in the market since last June, and more than seventy-five foreign and domestic issues fell, in many cases, to their lowest levels for all time

FOREIGN EXCHANGE

NEW YORK, March 26.—Foreign exchanges irregular
France 3 90%; cables 3 90 29-32
Italy—5 00%; cables 5 23%
Belgium—13 90%.
Germany—23 80%
Holland—40 03%
Norway—26 65%
Sweden—26 70%
Denmark—26 63
Switzerland—19 23%
Spain—18 14
Greece—1 29
Poland—11 20
Czechoslovakia—2 97%
Jugoslavia—1 76
Austria—14 00
Rumania—90%
Argentine—42 20%
Brazil—11 90
Tokio—44 63
Shanghai—62 60
Montreal—99 50

STERLING EXCHANGE

NEW YORK, March 26.—Demand 484½; cables 485 11-32; sixty-day bills on banks 480 3-32

AT VICTORIA

Buying 483, selling 490

(Branson, Brown & Co. Ltd.)
(All Fractions in Eighths)

	High	Low	Close
Allied Chem	211 7	200	206
Amerada Corpn	34-2	31 6	31-6
Am Can	116 6	110 7	116-4
Am Car & Fdy	99	93 4	93 4
Am For Power	92 4	80	87
Am Locomotive	112 2	11[illegible]	110 3
Am Smelters	111-6	103	108-7
Am Steel Fdy	65 2	63	63-3
Am Sugar	74-9	72-3	72-3
Am Sum Tob	40 7	40 7	40 7
Am Tel & Tel	212 2	200 1	204 1
Am Tobacco	164	160	160
Am Tobacco B	160 3	160-9	160-3
Am Woolens	20 1	18-4	19 4
Anaconda	155-4	140-3	162
Armour A	37 6	50	35
Atlantic Gulf	43 0	41 4	41
Atlantic Refiners	56	55-0	56
Atchison	197 1	189 1	195 2
Baltimore & Ohio	121	118 4	118-4
Bangor & Ar ol k	66 1	65	65
Barnsdall 'A'	42 2	38-4	40-4
Bethlehem Steel	99-7	95	96 7
Brooklyn Manhat	65-2	65 1	65-1
California Packing	74-4	72	73
Calumet & Ariz	126 1	122-4	120
Calumet & Hecla	61-1	42-1	48 2
Can Dry Ginger Ale	85-1	70	80 7
Canadian Pacific	604 2	236-4	230
Cerro De Pasco	106	100-3	103
Certainteed Prod	72 4	23 4	23
Chesapeake & Ohio	214	210-1	210 4
Chile Copper	112	109 0	109 0
Chic Gt Western	17-4	14-0	15-7
Chic, Mil & St P	23-4	21-4	31 4
Chic & Northwest	83-2	83	83
Chic, R I & Pac	128	123 0	124
Chrysler Motor	101	80 4	80 0
Coca Cola	143 6	133 3	133 3
Congoleum Nairn	23 6	23 4	23 0
Colo Fuel & Iron	63-1	60	60
Columbia Gas	137 2	127 3	127-2
Col Graph'one Co	72 6	67-2	60 3
Cons Gas	108 6	99-4	100 7
Cont. Motor	19-7	16	16 5
Corn Products	93 7	33 1	93 1
Crucible Steel	99	30 4	90 4
Curtiss Aero	145	135-1	146 6
Davison Chemical	57 7	60	32
Dupont Powder	180-3	172 2	176

MONTREAL STOCKS

(Branson, Brown & Co. Ltd.)

	High	Low	Close
Dom Bridge	91	90-4	92
Dom Glass	160	150	158
Dom Textile	89	89	89
Fraser Paper	21-4	21 4	21-6
Hiram Walker	70	68-6	65-6
Massey Harris	75 4	70-4	72
McColl Frontenac	29 4	27-4	27 4
Montreal Power	101	99	99
National Breweries	121	119	116
Noranda	54	47 6	47 4
Page Hersey	133	118	118
Penmans Ltd	95	95	95
Power Corp'n	101	97 1	97-1
Shawinigan	76 4	74	74
Steel of Can	52	48	51 2
Winnipeg Elec	70	69	69

SILVER MARKETS

LONDON, March 26.—Bar silver, 26 1-16d per ounce

AT NEW YORK

NEW YORK, March 26.—Bar silver, 56⅝ Mexican dollars, 42⅝

PRICES SUFFER DRASTIC BREAK

FORCED LIQUIDATION TRACED DIRECTLY TO NEW YORK BREAK

Offerings Scant During First Part—Stop-Loss Selling Carries Market Down

(Branson, Brown & Co. Ltd.)

WINNIPEG, March 26.—Wheat prices, after being one cent better during the first part of the day, suffered a drastic break of 5 cents in about fifteen minutes around mid-session, the market being under forced liquidation, which was directly traced to the break in the New York Stock Market and the higher interest rates demanded for call money.

This resulted in unloading of long lines of wheat and corn in the Chicago market first and which spread to the Winnipeg market. There was a recovery of almost 2 cents from the extreme break, as shorts were covering and taking profits, while there was considerable buying against the daily bids

During the first part of the day, particularly at the opening, there was a good class of buying, partly by seaboard houses against export sales worked overnight, which was estimated at around 1,000,000 bushels, while millers were also fair buyers and it was reported that some further orders for flour had been booked from the Orient.

Offerings were rather scant during the first part of the day The break was totally unexpected and stop-loss selling carried the market down rapidly. There was not much change in the cash market, trade volume continuing small with offerings light. Shippers and terminal interests were still picking up the odd cars coming out of No. 3 Northern and lower grades, but they were not keen on the buying side and all spreads were about unchanged The weather was cloudy over the West today, but there is no precipitation in sight, while temperatures are quite mild Today's break and heavy liquidation will likely unsettle the market for the next few days, but whether the liquidation continues or not remains to be seen, but beyond the heavy consumption abroad there is not very much to be seen on the bull side, as crop conditions in the Winter wheat belt are said to be better than expected with Winter killing less than normal.

Coarse Grains—Oats and rye suffered severe losses, both markets being under pressure of liquidation due to the extreme weakness in wheat. Barley stood up well although early gains were not held. There was a little better demand for barley and some export business was confirmed.

FUTURES

	Open	High	Low	Close
Wheat—				
May	126⅛	127⅛	122⅜	123⅜
July	129⅜	129⅛	124⅝	125⅝
October	127½	128⅛	124	126⅝
Oats—				
May	53⅛	22⅝	50⅝	61⅛
July	54½	54½	91⅛	92
October	61	91	90⅝	60⅝
Rye—				
May	108⅝	107⅛	100	105
July	107⅝	107⅛	105	102½

Victoria Stock Exchange

MINING

AFTERNOON SALES

Toronto Mines

(R. A. Hunnings & Co. Ltd.)

VICTORY AND WAR LOANS

1934. 12th Apr & Oct, 6%	99 60	100 50
1949. 1st Mar & Sept, 4½%	95 00	95 00
1944. 15th Apr & Oct, 4½%	95 00	95 60
1946. 1st Feb & Aug, 4½%	95 00	63 60
1954. 1st Feb & Aug (C N R), 5%	Mkt	
1937. 1st Jan & July (C N R), 4½%	Mkt	

Add accrued interest to date
1927. 116 days, 1 733 per $100
1932, 1933, 1934, 145 days, 2 185 per $100
1943, 182 days, 2 210 per $100
1944, 183 days, 1 896 per $100
1946, 53 days, 653 per $100
Brokerage rate on Victory and War Loans, ⅛ of 1%

METAL MARKETS

LONDON, March 26.—Standard copper, spot, £95 12s 6d; futures, £98 12s 6d.

Electrolytic—Spot, £111 10s; futures, £112 10s.

Tin—Spot, £220; futures, £230 15s.

Lead—Spot and futures, £26 7s 8d

Zinc—Spot, £27 10s; futures, £27 5s.

AT NEW YORK

NEW YORK, March 26.—Copper, quiet, electrolytic, spot and futures, 24.

Iron—Steady, unchanged.

Tin—Easy, spot and futures, 48 62.

Lead—Firm; spot, New York, 7.75 @ 8.00, East St Louis, 7.75 @ 8 00

Zinc—Firm, East St. Louis, spot and futures, 6.25

Antimony—9.75.

MONTREAL PRODUCE

MONTREAL, March 26.—Eggs, firm; cheese, steady, butter, stronger.

Cheese—Westerns, 22½c @ 22⅝c.

Butter—No. 1 Pasteurized, 43½c @ 43½c

Eggs—Fresh extras, 38c; fresh firsts, 45c

Calgary Oil Stocks

(H. E. Hunnings & Co. Ltd.)

	Sales	High	Low	Close
Advance	2,464	9 50	6 25	9 56
Alta Pa Co	2,500	2 50	2 10	2 20
British Dom.	3,000	1 25	1 20	1 28
Calmont	3,250	4 25	4 20	4 39
Dalhousie	1,000	6 00	9 50	2 50
Devenish	3,500	2 29	6 00	3 00
Ill Alberta	5,070	2 00	1 00	1 95
McD Bsg	1,100	6 66	6 25	6 25
McD Bs 1901	1,400	9 60	4 60	9 00
Regent	2,600	73	79	73
Great West	4,390	60	60	60
McLeod	760	7 00	7 00	7 00
Mill City	200	2 00	2 00	2 00
Okalta, com	10	280 00	280 00	280 00
Okalta, pref	60	400 00	400 00	400 00
Royalite	224	160 00	160 00	160 00
Sirnal Hill	800	50	50	60
Spooner	6,000	3 60	2 28	3 90
Turner Valley		1 40	1 40	1 40
United Oils	1,700	10.50	10 00	10 00
Vulcan	1,000	2 15	2 10	2 19
Acme Oil	1,020	1 55	1 40	1 60
Mercury	600	1 20	1 50	1 50
Freehold	2,100	2 25	2 28	2 23

FOREIGN BONDS

(Branson, Brown & Co. Ltd.)

	Bid	Asked
Antioquia 7's, 1945 "A"	93⅛	95
Argentine 6's, 1957	99⅛	99⅞
Argentine 6's, 1959	98⅛	100
Austrian 7's, 1943	103⅝	103⅛
Belgian 6's, 1955	99	99⅛
Belgian 7's, 1955	107⅛	107⅛
Belgian 7's, 1956	105	105½
Brazil 6½ s, 1957	83⅝	87⅛
Buenos Aires 7's, 1957	99⅝	160
Chile 6's, 1960	93⅛	92⅝
Costa Rica 7's, 1951	93⅛	94
Est Ry 7's, 1954	103	103⅛
French 7's, 1949	107	107⅛
French 7½'s, 1941	111	111⅛
German 7's, 1949	100½	100
Hungary 7½'s, 1945	99⅛	100
Hugo Stinnes 7's, 1936	87⅛	93
Italy 7's, 1951	93⅛	99
Jap 6½'s, 1954	100⅛	101
Jap 6½'s, 1956	101⅛	102
Polish 6's, 1940	90⅝	91⅛
Polish 8's, 1955	99⅝	97⅛
Seine 7's, 1942	100⅛	100⅛
Siemen & Hal 6½'s, 1951	100⅛	104⅛
Uruguay 8's, 1960	89	99
Uruguay 8's, 1946	106⅛	109⅛

NEW YORK SUGAR

NEW YORK, March 26.—Raw sugar today established new low records for the season with prices 1-32c lower to the basis of 3 64 for spots, duty paid. Sales were seven thousand bags of Philippines in port

The market for refined was quiet and unchanged at 4.90 for fine granulated with only a light withdrawal [illegible] reported

CHICAGO WHEAT MARKET FIRMER

STRENGTH IN OUTSIDE MARKETS INDUCES SOME BUYING

Heavy General Selling Later and Prices Break Badly—Corn Is Weak With Other Grains

(B.C. Bond Corporation, Ltd.)

CHICAGO, March 26.—The wheat market was firmer early on buying induced by strength in the outside markets and on reports of a good business worked late yesterday But offerings increased on the advance and prices turned easy. Later there was heavy general selling of wheat on high call money, and the subsequent crash in stocks. Numerous stop orders were uncovered on the way down, and, as drastic liquidation developed, prices broke badly At the inside figure prices were off more than 15 cents as compared with the recent high Buying against weekly bids was a factor in checking the decline, and short covering later caused a fair recovery. Crop comment from the Southwest was mixed, but there is a growing complaint of lack of surface moisture in Kansas. No relief was promised in the forecast. We do not believe liquidation has run its course yet, but would confine sales to hard spots.

Corn was weak with other grains, and prices declined nearly 5 cents as compared with the previous close Shipping demand was again active on the break, with sales of 160,000 bushels reported Spot basis was steady We still feel friendly to corn, but prices may work lower with other grains temporarily

Mining News

(H. E. Hunnings & Co. Ltd.)

CALGARY, March 26.—Okalta well No. 1 is back again and last night was spraying the immediate vicinity of its site in Turner Valley with naphtha and blowing huge volumes of gas.

The outbreak was sudden and without warning It placed the whole area in immediate danger of fire and instant precautions had to be taken. The volume from the well was estimated to be about that of its previous flow when it was producing about 600 barrels a day

Southern Alberta today is seething with oil excitement following the strike at Devenish Imperial No. 3 well in the Skiff field early Monday morning Drillers had barely touched the six inches of the Ellis sands to secure a flow of high grade crude oil of fifty barrels a day. Drilling was immediately suspended to await the arrival of a liner from Calgary to be used to prevent a cave-in.

Intense interest centres upon the drilling of the well down into the twenty-five feet of the Ellis producing sands which will be done Thursday.

Two wells which were spudded in recently in Turner Valley have made good progress, reports from the field show, for Mercury No. 1 is now 210 feet deep while Midfield is now 100 feet

Mercury No. 1 was spudded in only a week ago, and it is planned to drill two more wells this Summer, the timbers for the derricks having been ordered Mercury oils recently purchased the interest of the Duthie Canadian company in the Mill City leases, and only obtained control of the acreage at the beginning of this month

TORONTO, March 26.—Noranda shareholders on Wednesday will get much news about developments, especially the new ore body found at depth Incidentally it will be shown that Noranda's marketing contract nets the company the prevailing market price for its copper.

Howey-Golds annual meeting is set for April 9

East Sudbury, organized to operate in Sudbury, but which has now two or three important properties in Western States, has changed its name to Mining Selections, Limited

New York reports Nipissing Mines office says option on Jack Waite Mine, Idaho, dropped.

Sinking is going to occupy attention of Kirkland Lake Gold management for part of year with 4,000 foot horizon

McLeod Oil directors will not issue share rights to shareholders, but will likely offer the share to public around the prevailing market price.

Vancouver Exchange Approves Creation of Five New Seats

VANCOUVER, March 26.—Creation of five new seats, making fifty in all, was approved at a special meeting of the Vancouver Stock Exchange Monday These seats will be allotted to applicants at the discretion of the committee It was also approved to issue trading attorneys on the basis of one attorney for every seat held, thus permitting members to trade in two markets at the same time, such as oils and mines, but not two trades in one market. Annual fees will be charged for these rights. The Vancouver Exchange will be closed Friday, Saturday and Monday

Calgary Oil News

(Miller, Court & Co. Ltd.)

Preparations are under way at Devenish No. 3 to drill it deeper into the Ellis sands Thursday. It has penetrated the sands about six inches, and at this point has an estimated potential production of fifty barrels per day It is believed that it will be capable of from 400 to 500 barrels daily when it is drilled deeper No 1 well gave promise of this amount of production, but, following swabbing operations, it fell off considerably The present depth of No. 3 is 3,054 feet

Okalta—There is a possibility that Okalta No 1, which blew into big production last night, may be put under control today Gas may be used instead of steam to work the engine to pull out the fishing rod which was put right down through the control head to work on the casing that had become disconnected It apparently is producing as much as when its output was around 600 barrels per day from 23,000,000 cubic feet of gas.

Money at Work

Earning Saving Investing

The headline of an advertisement should mention something the public already wants—not your product itself.

. . .

If you are selling face cream don't shout the name of your product in the headline Rather "play up" the "Beauty" which it brings, for "beauty" is more desired than face cream. If you sell watches, display in the headline "accurate time" or some other similar phrase, and not the name of your watch. Names of products do not interest readers and create a desire to read the ad or to buy the product

First interest the reader by your headline, then give him sound reasons for buying your product. The display of the name of your product should come after the copy near the end of the ad

[illegible] and Editors, Inc.

Attractive First Mortgage
Yielding 7 to 8 Per Cent

To those who are desirous of increasing their income consistently with safety, we recommend the first mortgage.
We have on hand, at the present time, a few exceptionally attractive mortgages ranging from $1,000 to $7,000, bearing interest at 7, 7½ and 8 per cent.
These mortgages are only placed on new and modern bungalows in Fairfield, Oak Bay and Ten Mile Point residential sections.
We can highly recommend each and every mortgage and we shall be glad to show these investments to investors. For full information consult our Mortgage Department.

PEMBERTON & SON
78 Phone 388 Established 1887 625 Fort Street

On An Active Market
Fast Wire Service Is More Necessary Than Ever
Whether you buy or sell we offer you the advantages of the fastest wire service in Victoria
H. E. Hunnings & Co., Ltd.
1008 Broad Street Phone 6100
Correspondents for Solloway, Mills & Co., Ltd
Members Victoria Stock Exchange

Dominion Government Bonds
And other high-grade securities are low priced. The income yield is high, in fact, we recommend these securities at present prices.
BRANSON, BROWN & CO., LTD.
Central Bldg., Victoria, B.C. Rogers Bldg., Vancouver, B.C.
Correspondents of Logan & Bryan
Members B.C. Bond Dealers' Association, Vancouver Stock Exchange, Victoria Stock Exchange, Seattle Stock Exchange
Phones: 5400 5401 5402 5403
Direct Private Connections to All the Leading Eastern Exchanges

EASTERN STEEL PRODUCTS LIMITED
Eastern Steel Products manufactures metal products of all kinds such as building material, portable garages, sidings, tanks, shingles, roofing, skylights, eavestroughs, elevator casings and spoutings, etc. It has factories located at Preston, Ont., Toronto, Ont., and Montreal, Que. A large demand is reported for a new metal lath product of the company's, which contributed to earnings.

British Columbia Bond Corporation Limited
1200 GOVERNMENT STREET, VICTORIA
Vancouver Nanaimo Duncan
H. E. BOORMAN, Managing Director
Private Wires to All North American Exchanges Members Winnipeg Grain Exchange, B.C. Bond Dealers' Association, Etc.
Radio Broadcast From 9 to 9 30 A.M. and From 6 to 6 30 P.M. Each Day
Phones 348-349-350—Four Lines Connecting All Departments

WE RECOMMEND
Cities Service Co.
NEW NO-PAR STOCK
At Market, Approximately $30
Full Details on Application
CHRISTY, HALL & CO., LTD.
INVESTMENT BANKERS
640 Fort Street, Christy-Hall Building Tels. 375, 376

High-Grade Bonds for Trust Funds
We specialize in the bonds of BRITISH COLUMBIA Municipalities, and have on hand the following:
City of Victoria 5% Bonds, Due 1945
District of North Vancouver 6% Bonds, Due 197[illegible]
District of Oak Bay 5% Bonds, Due 1962
City of Duncan 6% Bonds, Due 1937
Denominations: $500 and $1,000
This Is the Right Market for Bond Buyers.
Royal Financial Corp., Ltd.
723 Fort Street H. W. MILLER, Manager Phones 1026-10[illegible]
Safety Deposit Boxes at a Nominal Rate

Attractive Bond Prices
A Few of Our Offerings in Canadian Government, Provincial, Municipal and Corporation Bonds:

Dom. of Canada (Guar. C.N.R.) not callable 4½%, due 1957	98.37	4.60%
Prov. of British Columbia (Guar. P.G.E.) 4½%, due 1942	99.10	5.00%
Prov. of Alberta 5%, due 1930	100.00	5.00%
City of Prince Rupert 6%, due 1936	100.00	5.90%
Greater Vancouver Water District 4½%, due 1967	100.18	5.40%
City of Vancouver 5%, due 1943	97.45	5.00%
Canadian Pacific Railway Co. 5%, due 1960	100.00	5.00%
Canada Gypsum & Alabastine Co. 5½%, due 1946	96.00	5.85%

AVERAGE YIELD 5.14%
We Advise Our Clients to Buy at Present Prices.

GILLESPIE HART & TODD LTD.
FINANCIAL AGENTS Phone 2040 BONDS STOCKS
REAL ESTATE ~ MORTGAGES INSURANCE
611 FORT ST

Our Brokerage Service Is at Your Disposal. Wire Quotations From Calgary and Vancouver.
PHONE 6700-6700 711 FORT STREET
HUGH ALLAN LIMITED

SILVER LEAF MINES LIMITED
A short aerial tram is now in course of construction. This company can start shipping ore on completion of same.
We recommend the purchase of this stock at 25 cents per share
GIRDWOOD & CO., LIMITED
Phone 380 Ground Floor, Pemberton Bldg. 618 Broughton St.

Government and Municipal Bonds and Debentures
Investment Trust and Real Estate Securities
313 Central Building
G. A. STIMSON & Co. LIMITED
The Oldest Bond House in Canada EST. 1883
Phone 1303

YOUR BUYING and selling orders will RECEIVE our prompt and efficient attention. Ask us for our recommendations.
MEHAREY, ROE & CO., LTD.
STOCKS, BONDS, REAL ESTATE, INSURANCE
Phone 2[illegible] Members Victoria Stock Exchange Fort and Broad Sts.

A Quarter of a Century's Record
A QUARTER OF A MILLION DOLLARS SAVED to the citizens of Victoria through reduced Insurance Premiums Not a loss disputed Not a claim unpaid
THE INDEPENDENT INSURANCE AGENCY
Can show you how to save money on your FIRE and AUTOMOBILE INSURANCE We are GENERAL AGENTS for old-established CANADIAN and BRITISH COMPANIES, which carry the total insurance for some of the largest corporations doing business in Canada
JOHNSTON & COMPANY
Established 1903 1314 Broad Street

FINANCE — COMMERCE — MARKETS

SLUMP IN N.Y. AFFECTS MART IN VANCOUVER

Drastic Recessions Occur in Sympathy With Other Markets—Oil Issues Chiefly Affected

HEAVY AFTERNOON OFFERINGS MADE

VANCOUVER, March 26—Drastic recessions, in sympathy with prevailing conditions in other markets, cut a wide swath in the oils and several of the mining issues on the stock exchange today. After a lower opening values were fairly well maintained, but heavy offerings in the afternoon again unsettled the list. In the oils losses ranged from 30 cents to $30 a share.

Home Oil started off with an overnight loss of three dollars at $16, touched a low of $15.25, and closed at the opening figure. McLeod Oil sold down to close at $1.74 lower at $3.25. McDougall Segur lost $1.25 to $8.50; Calmont $1.25 to $2.25, after touching a low of $2. Dalhousie, a heavy trader, lost $1.60 to $4.15 with 84 the low. Royalite, on a fair trade, sold down to close at $140, down $30. A.P. Consolidated lost 50 to $2.85; Devenish 54 cents to $1.80; Hillside Alberta 30 cents to $1.65; Advance 38 cents to $4.25, New McDougall 75 cents to $3.75, and Prairie Oil to $1.30.

In the mines Noble Five was a heavy trader between 76c and 78c closing at the latter figure for a gain of 3 cents. Whitewater improved 10 cents to $1.10, and Cork Province 3 cents to 18 1-2. Big Missouri sold down to $1, closing at $1.05, down 18 cents. Pend Oreille lost $1.50 to $9.20; Kootenay King 6 cents to 45 cents, and Revelstoke McDonald 2c to $3.50.

(B.C. Bond Corporation, Ltd.)

MINING

	Bid	Asked
Bayview	08	10
Beaver Silver	06	08
Big Missouri	1.05	
Cork Province	18	20
Dalton Bell	70	75
Emerald	03	05
Green Copper	02	04
Gwenda Silver	44	
Hedley Mascot	1.40	1.45
Hedley Rand	03	05
Independence	60	65
International C & O	03	05
Kootenay Phoenix	10	15
Kootenay King	42	45
Lucky Jim	03	05
Mohawk	96	98
Marion Washington	04	06
Mercer Silver Cold	09%	
Mexican Metals	04	06
National Silver (old)	10	15
Noble Five	76	78
Oregon Copper	02	04
Pend Oreille, con	9.20	10.00
Premier	1.75	1.80
Prairie	1.30	1.35
Porter-Hedley	03	05
Revelstoke McDonald	0.2½	0.3½
Salmo Argentite	02	03
Silver Cup	04	06
Silverhead	28	30
Snowflake	03	05
Sunshine	2.70	2.75
Terminus	15	18
Tonopah Extension	33	35
Tudor	03	05
Wallacetown	17	19
Whitewater, con.	1.10	1.15
Woodbine	06	08

MISCELLANEOUS OILS

	Bid	Asked
Advance	4.25	4.50
A.P. Consolidated	2.85	3.00
B.O. Alberta	1.65	1.75
Colmont	2.25	2.75
Dalhousie	4.15	4.25
Devenish	1.80	2.00
Fabrain	.75	.75
Home	15.25	16.00
Hillside Alberta	1.60	1.90
Lucky Boy	1.00	
McDonald Segur (new)	3.25	
Royalite	140.00	150.00

MORRISH SALES

Advance: Oil—800 at 4.50, 2,000 at 4.75; 600 at 4.60, 1,000 at 4.65, 600 at 4.60, 500 at 4.50, 1,000 at 4.50, 200 at 4.55.

Calmont Oil—1,000 at 2.25, 1,000 at 2.50, 500 at 2.50, 1,000 at 2.50, 1,000 at 2.50, 500 at 2.50, 500 at 2.50, 500

Important Notices, Employment, Business and Professional Directory, Wants, Et

The Daily Colonist

RATES FOR CLASSIFIED OR WANT ADVERTISEMENTS

One and one-half cents a word each insertion, nine cents a word a week, with a minimum of ten words; cash with order. No advertisement accepted for less than twenty-five cents.

Death and Funeral Notices, $1.00 first insertion, $1.00 for each additional insertion. Marriages, Cards of Thanks and In Memoriam Notices, $1.00 per insertion.

Birth Notices, $1.00 per insertion.

Business or Professional Cards of two lines or under, $2.00 per month. Additional lines at $1.25 per line per month.

Advertisers who desire may have replies addressed to a box at The Colonist and forwarded to their private address. A charge of ten cents is made for mailing replies. In this case add three words ("Box .... Colonist") to the count for the number of words.

Out-of-town readers of our advertisements ask advertisers to give address as well as phone numbers, as it is not always possible to communicate through the phone.

The Colonist service is available every day from 8 a.m. to 10 p.m., excepting Sundays. Just call 11.

CLASSIFICATIONS

Acreage for Rent	83
Acreage for Sale	12
Acreage Wanted	44
Autos for Hire	66
Automobiles	61
Births	1
Boats and Launches	70
Business Directory	71
Business Opportunities	60
Cards of Thanks	4
Church Notices	9
Coming Events	10
Country Properties	59
Dancing	25
Deaths	3
Dressmaking	23
Educational	22
Farms for Rent	84
Farms for Sale	[illegible]
Farms Wanted	87
Flats and Apartments to Rent	53
Flats and Apartments Wanted	54
Flowers	7
For Sale, Miscellaneous	40
Funeral Directors	6
Furnished Houses for Rent	55A
Furnished Rooms for Rent	48A
Furnished Rooms Wanted	50A
Halls to Rent	36
Housekeeping Rooms to Rent	51
Housekeeping Rooms Wanted	52
Houses for Sale	78
In Memoriam	5
Listings Cancelled	77
Lost and Found	29
Lodges and Societies	32
Machinery	64
Marriages	2

13 WANTED—MALE HELP

AUTOMOBILE ENGINEERING

A COURSE OF TRAINING WITH US WILL SECURE YOU A POSITION AT HIGH WAGES.

INTERNATIONAL ENGINEERING SCHOOLS, LTD.

Phone 7830   810 View St., Victoria, B.C.

See Mr. Horton, manager

BOY HELP ON POULTRY FARM. APply O. Murray, Colquitz. 33W.

CANVASSER, SPLENDID OPPORTUNITY open for good money. Apply 1020 Pandora.

EXPERIENCED BOOKKEEPER FOR city, machine experience preferred. Box 2228, Colonist.

ENGINEERS, MARINE, STATIONARY, trained for certificates. Winterburn, Central Building, Victoria.

EARN $10 TO $25 A WEEK IN YOUR spare time at home writing showcards. No canvassing or soliciting. We instruct you and supply you with work. Write to-day. The Menhenitt Company, Limited, 24 Dominion Building, Toronto.

NEW ERA BUSINESS SCHOOL, 218 Hibben-Bone Block, separate entrance and classroom for young men. Evening classes. Bookkeeping, shorthand, typewriting, etc.

PAINTERS AND OTHERS—PIANO LESsons given in exchange for labor. Box 3169, Colonist.

WANTED—OFFICE BOY, MUST HAVE at least one year high school. Apply, with references, to 333 Herald Street.

WANTED TO HEAR FROM WELL-educated Chinese student, one with commercial training preferred. Apply confidentially, Box 3218, Colonist.

WANTED—YOUTH OR YOUNG MAN, dairy experience. Shephard & Sons, Oaklands Dairy, 3821 Gosworth Road.

WANTED—A BOY TO HERD SHEEP. Phone 3430R.

WANTED—MAN FOR DAIRY, MUST BE good milker. Box 3120, Colonist.

WANTED—FIRST-CLASS AUTO MEchanic, high rate of pay for the right man, steady work. Apply P. Plimley, of Thos. Plimley, Ltd.

WANTED—BRANCH MANAGER AND salesman for Victoria. Apply Box 3216, Colonist.

WANTED—MAN FOR BROKER'S OFFICE who would like to make investment for half interest in an [illegible] line. Box 3273, Colonist.

YOUNG MAN FOR BAKER'S HELPER. Apply Small's Baker, 611 Fort Street.

JOHN WOOD

Vocational and Technical Adviser Agent for International Correspondence Schools, Canadian, Limited

18 SITUATIONS WANTED—FEMALE (Continued)

EXPERIENCED STENOGRAPHER DEsires position; willing take relief work. Phone 4788Y.

NORWEGIAN LADY, 37, NOW AT VANcouver but willing live friend, desires position, housekeeper refined home, one or two gentlemen. Box 3154, Colonist.

POSITION AS COMPANION-HELP IN vegetarian family. Box 2250, Colonist.

21 PERSONALS

ACCOUNTANCY SERVICE. BUSINESS books kept, balanced, or audited. Income tax returns, etc. Terms moderate. Jeffrey Craig, phone 8874L.

OR COUPE

GUARANTEES THE REMOVAL OF Corns, Callouses, etc., without fail. MARINELLO, 713 Yates Street, phone 8477.

GWEN BANKS, BOWKER AVE.—MARcel. The haircut, 35c. Will call. Phone

IF YOUR WATCH DOES NOT GIVE satisfaction, bring it to the "Watch Bench." Mainsprings, $1, cleaning, $1. Unbreakable glasses, 50c. Corner Yates and Blanshard Streets, opposite Library.

MISS EVELYN BUMPHRIES, LATE OF Firth Bros., has joined the staff of Freer's Hairdressing, 740 Fort St. Phone 1510.

MARCEL AND HAIRCUT IN YOUR home, experienced operator. 4081R1.

MARCEL, 50c, HAIRCUT, 35c, IN YOUR home. Miss Waterhouse, Quadra St.

MME SHERRY, SUITE 38, SURREY Block. Canada's oldest psychic. For appointment phone 2048.

MADAME OLIVIA, CLAIRVOYANT, front suite, 735½ Fort St. Phone 1306.

READ MARGARET SANGER'S BOOK—"Family Limitations." Sex Hygiene, $1. V. Winston, 3871 Euclid Ave., Vancouver.

ON THE ONLY REALISTIC PERMANENT wave machine in Victoria, the machine that guarantees the wave with the curly ends. Special offer for one month, usual $15 for $10, no extras. Freer's, 740 Fort Street. Phone 1510.

PERMANENT WAVE SPECIAL, $12.50, by the famous Nestle-le-Mur process. This offering includes haircut, hot oil shampoo and two finger waves without extra charge. Hudson's Bay Company. Phone 1670 for early appointment.

STAMMERING, DEFECTIVE SPEECH, backward children; cure guaranteed. Phone 8353R2.

UNCLE TOM'S, CORDOVA BAY. Hikers, Boy Scouts and travelers catered for.

ULTRA VIOLET SUNRAY LAMPS. BEST British-made low-price lamp invented. $75. Carroll Electric, 435 Dunsmuir St., Vancouver.

22 TO EXCHANGE

Double Service in Want Ads

You can telephone your answers as well as your classified advertisements to The Colonist. Readers are often interested in Want Advertisements that do not carry the names or addresses of advertisers, but a Colonist box number. For the accommodation of those readers who find it inconvenient to write an answer, and to serve the advertiser better, we will take replies to Box Numbers over the telephone.

The Colonist Service is available from 8 a.m. to 10 p.m., excepting Sundays. Phone 11.

29 LOST AND FOUND (Continued)

LOST—FEMALE BROWN IRISH SPANiel, last seen following car on Gorge Road. Kindly phone 7988Y2.

LOST—A GOLD BROOCH, IN ROSS Bay or on Dallas Avenue bus, Sunday. Phone 7427L2.

LOST—SATURDAY NIGHT, OPERA glasses in black case, near B.C. Permanent Loan Bldg. Phone 8436L.

MAN'S GREY FELT HAT, ON HIGHWAY between Langford and Colwood ...

A Mart for Busy Readers—House and Business Property for Sale and Exchan

65

AUTOMOBILES (Continued)

GOLD BOND OREO CAR SALE ALL makes and models, cash or easy terms. Good cars, reasonable. 90 days service and guarantee.

CORNELISON MOTOR VOICHOUSE, LIMITED
Yates and Vancouver Streets
Phone 2178

LATE 1928 DURANT SIX ROADSTER, cabriolet and rumble seat, in fine condition, cost new, $1,000, sacrifice for cash, or easy terms. Apply 1028 Cook Phone 18-12. After 6 p.m.

OLDSMOBILE 6 TOURING, A WONDERFUL car, good as new, looks and runs as no other. 615 Yates Street.

FOR SALE—MACHINERY AND PARTS for all cars. Empress Garage, 637 Johnson Street.

AMPHION SALE—FORD STUDEBAKER and Chevrolet parts, tires, tubes, and other repairs. Rear 637 Yates Street, 637 Johnson Street.

TIRES ON ORDER, ONE-THIRD CASH, balance 30-60-90 days. Douglas Tire Co., 1016 Douglas Street. Phone 1-8-8.

SPRING IS HERE. OUR STOCK OF USED CARS IS COMPLETE. PRICES FROM $50 TO $1,200. TOURINGS, COUPES, SEDANS, TRUCKS. ALL MAKES. ALL MODELS. SHORT PAYMENTS. CASH OR TRADE. TOUR GUARANTEE.

"AND ALL PRICES TO SUIT YOU"

TODAY'S BEST BUY
$145 — 1 — $145

PLYMOUTH 4 SEDAN, 1927. A CHEAP car that is as new, mechanically, in perfect mechanical condition, upholstery and paint like in first-class condition, equipped with spare tire, bumper, etc. A smart conveyance that may be used to or from work or school daily. Cash price, $145.

OTHER GOOD BUYS

CHEVROLET 490 SEDAN—1928 Model with original trial sale new, in perfect mechanical condition, upholstery, well-kept, all accessories extra, cost $1,000 new, cash price, $450.

OTHER GOOD BUYS

PLYMOUTH—1927 COUPE, $425.

WHIPPET COACH, 1928 Model—Good tires, good upholstery, good paint, in fine condition, equipped with spare tire, cost $1,000 new, cash price, $450.

OTHER GOOD BUYS

FORD COUPE, late Model—Just repainted, set in first-class condition, equipped with spare tire, cost $1,000 new, cash price, $425.

BUICK 4 SEDAN, 1928—Very well-kept, upholstery like new, well-kept, all accessories extra, cost $2,000 new, cash price, $850

86 PROPERTY FOR SALE

BEAUTIFUL BUILDING SITE, 3 LOTS, facing west. North Quadra. $800. Phone 6060Y1

BEAUTIFUL BUILDING SITE IN UPlands, facing west, about 100 ft frontage, depth approximately 225 ft. This is a snap at $3,400. Terms can be arranged.

VICTORIA REALTY & BUILDING, LTD
818 View St Phone 3036

FIVE EXCELLENT BUILDING LOTS, ALL together on Dalsie Avenue, five hundred cash, quick sale. Box 2236, Colonist

WATERFRONT LOT, FLORENCE LAKE, 60x200 excellent location. Price $300. Phone 7045N

86B SAANICH

FINE LOT, 60x100, CORDOVA BAY. Phone 6072X

86C ESQUIMALT

ESQUIMALT MUNICIPALITY REVERTED LOTS
SPLENDID OPPORTUNITY FOR BUYERS TO SECURE
VALUABLE HOMESITES AT A LOW FIGURE
MESSRS WALLACE & ARCHER.
Having secured the Exclusive Agency for the sale of Reverted Lots in the above Municipality, are now prepared to show purchasers from plans in the office exactly where these lots can be secured

GOOD BUSINESS CORNER RAILWAY TRACKAGE VIEWFIELD ROAD
A wonderful opportunity for an industrial proposition. 3 large lots, 185 x 387, 120 x 378, 120 x 373. Price for the whole block $1615

DOMINION ROAD
ANOTHER INDUSTRIAL OPPORTUNITY
Consisting of 3.62 acres railway trackage $635

VALUABLE DOUBLE CORNER
Dunsmuir and Lampson, 100 x 120 $280

SIX LOTS, 60 x 120
Level and grassy, overlooking Golf Links. Each $135

FOSTER STREET
Nice view of the sea and mountains, size 60 x 124 $135

LAMPSON STREET
Main residential thoroughfare 50 x 100 $125

DUNSMUIR ROAD
Level and grassy, good homesite 50 x 120 $130

PARADISE STREET
Several choice lots, 58 x 120. Each $135

OVER 300 CHOICE LOTS TO SELECT FROM
VANCOUVER ISLAND REALTY CO
(Wallace & Archer)
1238 Broad Street
Phone 1745
Agents for the British General of London, England, the Commercial Union Fire Insurance Co. Auto insurance also carried

81 PROPERTY WANTED

WANTED—TO BUY A SMALL, CHEAP lot, around Cook St., Central Park or Oaklands School. Electric radio as part payment. State price, location and size, to Box 3171, Colonist

82 ACREAGE FOR SALE

PEMBERTON & SON
Established 1887
WE WRITE ALL CLASSES OF INSURANCE, INCLUDING LIFE
LARGEST AVAILABLE LIST OF FARMS AND COUNTRY PROPERTY FROM WHICH TO MAKE YOUR CHOICE
SEE US FIRST, BEFORE LOCATING
IDEAL BUILDING SITE, IN COUNTRY
2 ACRES, GORDON HEAD—Good soil cleared, city water and light available, bearing orchard $850
BEAUTIFUL LITTLE COUNTRY HOME
1 ACRE, MORE OR LESS, tastefully arranged with shrubbery, tennis lawn, orchard and small fruit. Bungalow of four rooms and modern bathroom, electric light and phone. Taxes about $6. Chicken house for 250 birds $2750 (Terms)
A GENTLEMAN'S HOME AND A GOOD PRODUCER
27 ACRES, 12 under cultivation, fruit trees and small fruits. Very best water supply from ever-living spring. Modern seven-roomed house, concrete basement, hot air furnace, is in A1 condition. Outbuildings consist of barn, chicken houses, garage, engine-house, and a good cottage situated in a good farming district, with good fishing and shooting close at hand. The property is an investment at (terms) $8500
BUILDERS' OPPORTUNITY
2.88 ACRES, with large unfinished residence. Would make splendid country home. Price slashed away down, easy terms $2750
EXCELLENT DAIRY PROPOSITION AT CITY LIMITS
THREE ACRES finest black soil, all fenced and in crop. New well-built house, 6-7 rooms, cement basement, modern bathroom. Garage, large barn. Terms $6000
For additional $2,000, a well-established milk route, with picked herd, separator, and same concern
SPLENDID GREENHOUSE PROPOSITION GORDON HEAD
ABOUT FIVE ACRES, finest bulb soil. Dwelling (unfinished). Three acres cleared. Terms $5000
PEMBERTON & SON
625 Fort Street Phone 322

FOR SALE — 80 ACRES, DENMAN Island, 13 acres cleared, 50 acres in pasture, good water all year around. Good house (worth $2,500), barn, roothouse, woodshed, stock, implements and farm for $6,000, terms. Apply F. Lea Anderton, Courtenay, B.C.

FOR SALE—$60 PER ACRE, LOT 129 Alberni, B.C. 183 acres, 30 cleared. Good stream. 3,000,000 feet merchantable timber, no improvements; good roads. Make good for farm. O. B. Goddard, Sidney, B.C.

FOR SALE, BARGAIN, ONLY $850. Clear title, one acre, three-room cottage, pantry, storeroom, barn, garage, chicken house, netting, fenced and cross-fenced, fruit trees, flowers, never-failing well, main road Metchosin, 12 miles Victoria, sea view, one mile school, 10 minutes sea, stage passes door, mail daily, phone. Apply V. Murray, Albert Head

ONE HUNDRED AND SIXTY ACRES, with all broken except pasture, twenty-five acres, some buildings and well, close to Allan, Saskatchewan. Twenty-one dollars acre. Box 3237, Colonist

SUMMER COTTAGES AT DEEP COVE
$1600 FURNISHED COTTAGE, with perfect beach in perfect situation
OTHER PROPERTIES FROM $1,500 UP. Unimproved lots from $100
SPARLING
At Deep Cove Phone Sidney 102T

87 FARMS WANTED

WANTED TO RENT—DAIRY FARM close to Victoria, for 10 or 12 cows. Box 2230, Colonist

SAANICH FRUITGROWERS' ASSOCIATION
Tenders will be received not later than Saturday, March 30, 1929, for the hauling of fruit by package or ton. The lowest or any tender not necessarily accepted.
For particulars apply to H. S. Tanner, Secretary, R.R.1, Royal Oak, B.D. Phone Keating 85.

NOTICE TO CONTRACTORS
TENDERS FOR OAK BAY HIGH SCHOOL
Tenders will be received at the offices of the Architects on or before the 6th day of April, 1929, at 6 A.M. o'clock, for the erection and completion of a new High School to be erected on Cranmore Road, Oak Bay, Victoria, B.C.
Separate tenders will be received for Plumbing, Heating and Electrical work.
Drawings and specifications may be seen at the offices of the architects to the Oak Bay Board of School Trustees.
The lowest or any tender not necessarily accepted.
Successful tenderers will be required to furnish bonds acceptable to the Board of School Trustees of Oak Bay of ten per cent of the amount of their tender to assure the successful completion of their contract.
SPURGIN & SEMEYN,
Associate Architects
424-426 Sayward Building, Victoria, B.C.

TENDER FOR REMOVAL OF BUILDINGS
Tenders will be received by Victoria School Board up to Tuesday next, the 2nd proximo, for the entire removal off the school grounds of the buildings formerly occupied by the Silver Spring Brewery, now located in Victoria West School grounds.
Contractor must undertake to seal up any sewer outlets in connection with the property and must leave the grounds entirely clear of building material or refuse.
A deposit of $50 will be required as a guarantee of carrying the work to completion and to the satisfaction of the board's building foreman, Major C. J. Riddell.
The above work must be completed on or before May 25, 1929

Quadra Hill
Through ill health, owner has instructed us to sell his residence, a lovely home of five rooms, practically new, well decorated outside and in. Large veranda, splendid view of city, Straits and mountains. Extra large lot studded with several fine oaks. Garage and granite wall. For quick sale, $3,800.00, or terms
Several nice easy Bungalows on terms: $300.00 cash and $30.00 per month
Lots, ¼ acre $175.00, at only $25.00 cash down and $5.00 per month.
ARTHUR E. HAYNES, LTD.
Fire and Auto Insurance. Collections. Loans
772 Fort Street Phone 819

Choice Homes and Building Sites
Facing South
Reservoir Hill
For Health and Lovely Views
SNOWDROPS AT CHRISTMAS
Ripe Figs in August
1246 Montrose Avenue
Or Leading Real Estate Firms
Phone 371

$3,950
Small cash payment, balance easy terms. Four rooms and nook, oak floors, Pembroke bath and up-to-date features. South Hampshire Road
CAPITAL CITY CONSTRUCTION CO., LTD.
Phone 2938 306 Pemberton Bldg

SHAWNIGAN LAKE
About three-quarters of an acre, having 100 feet frontage on the most attractive part of the lake. Well-built cottage of three rooms, verandas, etc. At the very low price of $1,200.00
A. S. BARTON
140 Pemberton Bldg Phone 2091

Sale No. 2065
Messrs. Stewart Williams & Co.
Duly instructed by the Executor in the Estate of Mrs O'Leary, deceased, and other clients, will sell by Public Auction at their Mart 527 Yates Street (below Government Street)
Tomorrow (Thursday) At 1:30
A quantity of useful
Household Furniture and Effects
Including Baby Grand Piano by Cramer, London, Eng., (terms can be given on this instrument), Piano Bench, Upright Piano by Newcombe, Toronto, in rosewood case, Piano Stool, handsome Overstuffed Chesterfield and two Arm Chairs to match (made by Weiler's), 3 Oak Extension Tables, 3 sets of Oak Dining Room Chairs with leather seats, Oak China Cupboard, Walnut Sideboard, Oak Revolving Bookcase, White Drophead Sewing Machine, 3-piece Mahogany Drawing-Room Suite, 6-piece Walnut Drawing-Room Suite, Oc. Tables, Bamboo Bookcase, Oak Bureau with large oval mirror, Walnut and other Bureaus, Oak and Iron Bedsteads, Springs and Top Mattresses, Sofas, Mowing Machine, Tools, Malleable Steel Range, "Canada Ideal" Range, Franklin and other Heaters, Table Gramophone, Records, Brass Fire Irons, Books, Ornaments, Wilton and other Carpets, etc. For further particulars apply to
The Auctioneer
Stewart Williams
Office Phone 1324 Warehouse 3404

V 3017
McCloy & Co.
Auctioneers
Attractive Auction of Superior Furniture
Three Chesterfield Sets, Piano, 3 Dining-Room Sets, Splendid Beds with Coil Springs and fine Felt Mattresses, English Bed with Hair Mattresses by Harrods Ltd., Good Ranges and Miscellaneous Furnishings
In Our Large Auction Hall
Corner Pandora Avenue and Blanshard Street
Thursday, 1:30 P.M.
McCLOY & CO.
Phone 1431

GUN DOG TRIALS ARE POSTPONED

Event Is Held Over as Result of Condition of Ground—Will Take Place This Fall

PARLOR SHOW TO BE HELD SATURDAY

At an emergency meeting of Victoria and District Gun Dog Club, held in the Westholme Hotel, it was decided to cancel the Spring field trials of the club. This was caused by a report of the field trial committee, composed of Dr Daw, J. H. Turnbull and N. E. Alexander, to the effect that owing to the peculiar weather conditions this Winter, 90 per cent of the land over which the trials were to be run, was already ploughed up.

It was then decided that the field trials be held this Fall. The date will be arranged at the general meeting of the club, which will be held on April 5 at the Westholme Hotel. It is therefore of the utmost importance that all members attend.

The club will hold the informal parlor show in the basement of the Westholme Hotel on Saturday evening, as was originally arranged. Any pointer, setter, retriever, or sporting spaniel may be shown on this occasion, whether the owner is a member of the club or not. Entry fee will be 25 cents per dog, per class.

The judge will be Charlie Goodwin, and every exhibitor can be assured of the fairest judging of his dog or dogs. While, owing to the postponement of the field trials, it is unlikely that any of the dogs expected from the Mainland and the United States, will appear, every indication is made that there will be a very satisfactory entry of local gun dogs.

The club will endeavor to put on in the Fall the most ambitious effort ever made to entertain sportsmen and the general public. They will run field trials for pointers and setters, a retrieving contest, open to all breeds of which the club is representative, and a sporting spaniel trials in connection with the other events.

Members are requested to attend the next general meeting of the club at the Westholme Hotel on April 5, starting at 8 o'clock.

Victoria City Beaten On Up-Island Ground

NANAIMO, March 26—On the Central Sports Grounds on Sunday afternoon, the Nanaimo-Ladysmith senior football team defeated the Victoria City team in an exhibition game by two goals to nil. During the first half Nanaimo-Ladysmith bombarded the visitors' goal for many minutes, but only once could they penetrate, John Sandland getting through for one counter. Late in the second half, Orr, who was playing on the forward line, instead of goal, where he usually performs, scored the Up-Island's second goal.

WESTS TO PRACTISE

Victoria West senior soccer eleven will hold a practice at Victoria West Park at 6 o'clock. All players are asked to be on hand.

MAYNARD & SONS
AUCTIONEERS
Instructed, we will sell at Our Salesroom, 727-733 Pandora Avenue,
TODAY, 1:30 P.M.
Another Large List of Very Clean and Select
Furniture and Effects
Splendid Willis Piano
Including almost new large size Orthophonic Victrola and Records, almost new Willis Upright Piano and Bench, Stewart-Warner 5-Tube Radio complete with tubes, batteries and loudspeaker, large pillow-arm Chesterfield, large upholstered Arm Chairs, 3-piece Mahogany Parlor Suite, large leather upholstered Couch, Davenport, upholstered in tapestry, large leather upholstered Arm Chairs, large Davenport upholstered in leather, Mahogany C. Table, Mahogany Arm Chairs, Library Table, Drophead Sewing Machines, large Mirrors, Axminster and other Carpets, round and square Dining-room Tables with Chairs to match, Buffets, China Cabinets, Gents' Bicycles, Clocks, Records, Plated Ware, Loudspeaker, very good cream enamel Bedroom Suite, good single and full-size Iron and All-Brass Beds, Springs and Mattresses, extra good Dresser and Stands, Bedroom Tables, Chairs and Rockers, Blankets, Pillows, Spreads, Massive Bedroom Suite, Heaters, 6 good Steel Ranges, Gas Ranges, K. Cupboards, K. Tables, K. Chairs, Cooking Utensils, Jam Jars, Electric Shades, Crockery and Glassware, Tools, Electric Plate and Irons, Low-down Toilet, Stepladders, Washing Machines, Bone Crushers, Chaff Cutter, Wheelbarrows and Lawn Mowers, large Garden Roller, etc
Also at 10:30 in our Stockyard usual Sale of Poultry, Goats, Green Vegetables, Potatoes, Wire Netting, Etc.
MAYNARD & SONS
Auctioneers Phone 837

ANTIQUES
Art Furniture, Etc.
Largest Selection on Pacific Coast
Bartholomew's
1148-1d and 1052 Fort Street and 912 Douglas Street
Phones 1811, 604

ANTIQUES
GEORGIAN GALLERIES
Corner Fort and Fernwood
Genuine Antiques Only
Cars No. 3, 9, 10, 11 to Door
Hours 9 A.M. to 6 P.M.

TWO COMPETITIONS SET FOR OAK BAY LINKS AT EASTER

Two competitions have been arranged by the Victoria Golf Club this week-end. On Good Friday there will be a men's par competition over thirty-six holes. Players may choose their opponents and arrange their own starting times. Three-quarters handicap will be allowed and the entry fee will be fifty cents. Post entries may be made. There will be two prizes.

On Easter Monday a mixed foursome round will be played. Half of the combined handicap will be allowed, but no competitor will be allowed more than thirty. The handicap of a player who has a partner with a handicap of eight or less will be limited to twenty-four. Players may choose their own partners and opponents and arrange their starting times. Three prizes will be awarded and the entrance fee will be $1. Post entries may be made.

ATHELRAIN WINS AGAIN IN SOUTH

Teddy McAvoy's Horse Caps Second Straight to Return Handsome Price—Shasta Negra Repeats

(Special to The Colonist)

TIJUANA, March 26—Two good things repeated for two patient owners today. Shasta Negra, trained by George H. Strate, taking the headliner, Sunset Cliff Handicap, and Teddy McAvoy's Athelrain, a longshot, stowed away in the field of the eighth race, staggering the talent that for some inexplicable reason laid their roll in on Battle On and Fort Wayne. Athelrain was given a splendid ride by a new jockey, Willie Barrett, and keeping close to the pace, had plenty to go in command at the end. Athelrain's pay-off was $17.60 for $2, a liberal return for a five-horse field.

Supposed to be one of the best juveniles of the meeting Calico was forced to accept defeat in the first race on the programme, a maiden filly affair at four and a half furlongs. Baron Long's Starkist was the undoing of the favorite. Jockey Philpot, always quick on the trigger, got his mount away first, a step ahead of Calico. The drive to the first turn took all the go out of the favorite. As Calico folded up Malover came along with a new star of the saddle, Jockey Earl Steffan going close to the rail, saving ground to the end of the turn, and racing through the stretch to overtake Gertie Rose for place money.

Results follow:

First race—Four and a half furlongs
Starkist (Philpot) $ 6 80 $ 3 60 $ 3 40
Malover (Steffan) 3 40 3 40
Gertie Rose (Barrett) 5 20
Time, 54. Also ran: Dena, Songster, Sunny Corn, Calico, Saphronia, Lobelia Ellsworth, Rag Baby, Miss Aneon. Scratched: Roberta L., Ruth D., Francis K.

Second race—Mile and a sixteenth
Betty Bux (Steffan) $ 3 20 $ 3 00 $ 3 20
Rossetta II (Taplin) 3 00 3 00
Della Wisp (Garrity) 3 40
Time, 1 47 4-5. Also ran: Cor. Just Folks, The Falconer, Belle Pay, Asnate, Poison Oak, Ensenada, Catesby, Wynnewood. Scratched: Topsy S., Burnt, Lake Tahoe, Jola Shot, Pathan, Eagles' Home

Third race—Six furlongs
Van Kittsche (Lyons) $10 60 $ 5 00 $ 3 60
Hanukai (Russell) 3 20 6 60
Sunny Smile (Douglas) 8 20
Time, 1 13 3-5. Also ran: Cochella, Reseda, Raggedy Ann, Flamarne, Shasta Cherry, Lucky Monday, Rorian, Rand Maiden, Angle May, Gus R., Seth's Sal. Scratched: Flatfoot, Mata Frances, Shasta Ornament, Maurice Ed.

Fourth race—Six furlongs
Ro Afford (D. Lyons) $ 5 40 $ 3 00 $ 2 40
Perrishon (Barrett) 4 40 3 40
Brunswick (Douglas) 3 20
Time, 1 13 3-5. Also ran: Queen Silvia, Moonchild, Walkiki, Homley, Willow Bramble, Kop the Coin, Jim Bethel, Frank Light, Trinket, Fine Manners. Scratched: Weathervane, Ask John, Frank Rumpler, Zoya, Rolling Star

Fifth race—Five and a half furlongs
Old Kickapoo (Barrett) $ 3 40 $ 3 00 $ 2 20
Shar Price (Steffen) 3 60 3 20
Shasta Pear (Tinar) 3 00
Time, 1 00 3-5. Also ran: La Dentelle, Colonel Drake, Meeherr, Tuna In Kitsie, Kit Carson. Scratched: Duinea Ren

Sixth race—Six furlongs
Peter Huff (Douglas) $ 6 40 $ 3 80 $ 3 60
Honey Thistle (Ellsworth) 5 40 3 30
Dapper (Steffan) 3 00
Time, 1 13 3-5. Also ran: Sister Jone, Bidable, Woodlare, Shasta Maple, Critial. Scratched: Pandion Queen

Seventh race—Mile and seventy yards
Shasta Negra (D. Lyons) $ 7 80 $ 3 20 $ 2 80
Beth's Hope (Jones) 4 00 6 60
Taddywawa (Trivett) 3 20
Time, 1 43. Also ran: Kentucky Babe, Riff, Baby Blue, Grenadier Guard. Scratched: Rip Rap

Eighth race—Mile and a quarter
Athelrain (Barrett) $17 60 $ 6 20 $ 5 40
Little Vince (Woods) 4 60 3 80
Esther Weidel (Garrity) 4 80
Time, 2 07. Also ran: Fort Wayne, Oneida, Quinine, Cockney, Olo, Wee Boy, Battle On, Oardalid, Zine, Fooiman, Rockbomb. Scratched: Eleven o'Clock, Wee Girl, General Seth, Irish Stew

Ninth race—Mile and seventy yards
Patchine (Woods) $24 20 $23 00 $12 60
Starless (Critchfield) 3 00 5 40
Forekee (Douglas) 4 40
Time, 1 45. Also ran: Reveillon, Rochester II, The Oriental, Cinnamon Gold, Poriola, Chief Sabatten, Black Hawk, Aid a Kildare. Scratched: Harbinger, Herdsman, Hawkshaw, Bluefish, Ella May, Totara, Shasta Pose

DVERNIGHT ENTRIES

First race—Five furlongs
Cap and Gown 111
Golden M 118
Davis Jr 118
Wallhauser 98
Freedom II 111
O Know Breen 108
Orct 108
Bie Wie 108
Picnic 113
Patrick Sarsfield 111
Little Chaste 131
Dan & Stewart 110
Merrymae 110
Delectable 106
Camisole 113
Narion 101

Second race—Mile and seventy yards
Rill and Rill 101
Buccarero 106
Busy Beth 100
Consent 107
Flapper Fannie 101
Reida Jo 103
Lady Dartmoor 95
King Flame 104
Harse 93
Dan D 107
Mad A 99
Flamarne 99
Shasta Cherry 102
Coahuila 101

Third race—Five furlongs
Good and Hot 112
Lady Seth 100
*Beth House 105
Godiva 100
*Labrinthe 105
Sweet Bay 101
Mae L. Rowe 100
†Usappa 101
*Alvas 113
Narab 113
*Alma entry †Goose entry.

Fourth race—Six furlongs
Smart Horse 104
Common Denominator 118
Dr. Glenn 113
Pannie Fay 103
Maunt Elson 106
Rapier 107
Miriam F 137
Prospects 107
Shasta Sing 111
Ryebeshaa 103
Pepper Bank 113
Domesticated 104
Vanderburg 107
Paauhau 107
Glint o' Gold 107
Peggy Brown 102
Lake Tahoe 106
Mr Daddy 111

Fifth race—Six furlongs
Chasta Rabbi 109
Pandy 109
*Miss Lester 93
*Kit Carson 110
Valesian 98
Bride of the Wind 103
Pat 109
Broadmoor 109
*Leslie entry

Sixth race—Six furlongs
Girls Shot 93
Northampton 103
Gordon King 103
Andromeda 100
Zest 106
Taddywawa 103

Seventh race—Mile and one-sixteenth
Firth of Tay 106
Piute 104
The World 100
Golden Sweep 101
Ormontima 101
Duck II 106
Tanvram 100
*Crostan 100
Sanabar 108
Ralph Hartenstein 113
Scotsman 113
Hopuwal 100
*Swoop 100
*Nugent entry.

Eighth race—Mile and seventy yards
Valley Joe 104
Shasta Sheik 104
War Salaam 104
Olassful 104
Welty 104
Green Springs 100
Rasel Densen 101
Almgran 104
Capodilla 107
Brownie Smile 100
Rischiel Machar 103
Proclaimer 104
Ben Handley 104
Irish Stew 104
Bobbie Jones 104
Highland Prince 100
Mr Pat 100
Just Beau 104
Weather, clear, track, fast.

MAJOR SEGRAVE TELLS OF PLANS

IF RECORD BEATEN MAY TRY AGAIN—MOTOR BOATS ARE NOW CHIEF INTEREST

Thinks Courses Must Be Improved if Speed of Automobiles Is to Be Increased

WASHINGTON, March 26.—Major H. C. D. Segrave may attempt an even greater automobile speed than the 231 miles an hour clip at which he broke the world's record at Daytona Beach, Fla.

Here to receive the official recognition of his Florida achievement, he said that his statement that he was through with racing, applied only to actual racing in which several drivers are pitted against one another simultaneously.

"I have been through with racing as such for two years," he explained, "but that applied only to races proper. If someone else exceeded the present record, it is possible I might try again."

Major Segrave said he believed his record would stand for the present because of difficulties of attaining greater speed, regardless of automotive development, on available courses. His chief sporting interests lies now in motor boats, he admitted, but he is definitely "not through with record breaking."

The British driver had an engagement today to meet President Hoover. Vice-President Curtis will award him the international speed trophy on Wednesday.

GORGE VALE CLUB TOLD OF PROGRESS

Secretary Gives Statement of Financial Position—Committee Named to Consider Finances

A well-attended meeting of shareholders of the Gorge Vale Golf Club was held last night in the board room of the Belmont House, with President David Fyvie in the chair. Reports of the progress made with the construction of the club's golf course were given, and considerable discussion took place.

W. S. Morris, secretary of the club, gave a statement of the financial position of the organization, telling of the amount of money which had to date been expended on the building of the course, and of the financial requirements needed to attain its completion.

The meeting recommended that N. W. Pirrie be added to the directorate of the club, and President Fyvie stated that the directors would carry into effect this suggestion at their next session.

A committee consisting of William Barrowclough, N. W. Pirrie, D. W. Hanbury, Dr. D. M. Baillie and Arthur E. Mallett was appointed to confer with the directorate on the matter of finance, to consider the proposal of appointing new directors for the organization, and to present a report to the shareholders at a special meeting to be held on Tuesday night, April 9.

LACROSSE BODY ELECTS OFFICERS

B.C. Amateur Association Appoints Officials for 1929 At Annual Meeting—Predict Good Year

VANCOUVER, March 26—R. M. Grauer was elected president of the British Columbia Amateur Lacrosse Association at the annual meeting here tonight. Delegates predicted a good season this year. It was announced that three teams would play Senior "B," Richmond, Vancouver Maple Leafs and New Westminster. New Westminster and Longshoremen have entered senior teams.

Other officers elected included Mr Justice W. A. Macdonald, honorary president; F. J. Burd, Vancouver, A. Wells Gray, New Westminster, honorary vice-presidents; Vic Strople, vice-president, and Corey Hesse, secretary-treasurer.

San Francisco Ice Team Beats Hollywood

SAN FRANCISCO, March 26—The San Francisco ice hockey team defeated the Hollywood players, 2-1, in a fast game replete with thrills and spills at Iceland Arena here last night. By virtue of its victory the San Francisco team advanced into second place, sending the Hollywood aggregation into third place in the California Hockey League.

BRITISH-U.S. TREATIES MAY BE REDRAFTED

Continued from Page 1

studying the coastguard's preliminary report of the sinking, which was forwarded there by the Treasury Department.

The State Department will await more complete reports before turning the information over to the Canadian legation.

Official advices to the British and Canadian representatives from the British Consulate at New Orleans are expected to arrive here tomorrow. No joint protest in the case will be filed with the department, nor will the British or Canadian diplomats take up the matter formally with the State Department, until they have been fully instructed by their respective Governments.

BRITISH INTERESTS

Besides being directly interested in the case since a British subject lost his life, the British Ambassador will be interested in any question involving interpretation of the liquor-smuggling treaty of 1924, which concerns all units of the British Empire. Discussions concerning the actual sinking of the ship, however, will henceforth be discussed between the Ottawa and Washington Governments directly.

Should no protest in the case be made, although representations by either or both the Canadian and British Governments are contemplated in view of the facts so far known, it is considered probable that overtures will be made by one of the interested Governments to straighten out the differences of interpretation and opinion of the 1924 liquor-smuggling treaty.

So far no protests against the American authorities' action under the treaty have been made by the Governments, but they have made known their differences of opinion with the Americans on whether the action taken was the correct one.

DAIRY COUNCIL AIDS INDUSTRY

Great Amounts Saved for Dairymen by Activities of That Body

OTTAWA, Ont., March 22.—After more than a decade of existence, the National Dairy Council of Canada, considered the "mouthpiece" and the "watch-dog" of the dairy industry of the Dominion, recently reviewed its achievements since its formation in 1918 to safeguard and promote every line of the industry.

F. E. M. Robinson, vice-president, of Richmond Jerseys, Inc., Richmond, Que., is president of the council, and the secretary-treasurer is W. F. Stephen, whose office is in this city.

Through the action of the council in various matters connected with the industry, officials of the council estimate hundreds of thousands of dollars, if not millions, have been saved or brought annually into the pockets of Canadian dairymen. Apart from Government services the council is the only organization today looking after all branches of the dairy industry throughout Canada.

"Use more milk." "Use more cream." "Use more cheese." "Use more ice cream." "See that a right proportion of household expenditures is spent for milk and its products in the homes of Canada." This is the kind of publicity the council has advocated since its inception, and officials declare they have reason to believe the consumption of milk and other wholesome dairy products has appreciably increased during the ten years of the council's existence, creating a keener home market.

Statistics claim that Canadians consume per capita per year: Butter 28.54 pounds, cheese, 3.92 pounds; milk, 40.76 gallons (.89 pint per day), and ice cream, 5.6 pints. The council by continuous and more effective publicity aims to greatly increase the use of milk and its products, thereby creating a larger home demand. "We believe that the council has already influenced to a large extent an increased consumption in Canada of milk and its products, bringing thousands of dollars extra into the pockets of our dairymen," said a booklet issued by the association. "It is claimed that in the United States, through the effort of their national dairy council, the consumption of milk has increased over one-half pint per capita per day and other dairy products in proportion. This has brought millions of extra dollars to dairymen in the United States. Through publicity our council is aiming to do this in Canada."

WESTHOLME LEAGUE EXECUTIVE TO MEET

Officers and members of the Umpires' Association of the Westholme Softball League are requested to attend a special meeting to be held in The Colonist office tomorrow evening at 8 o'clock. Bill Spencer, president of the league, will preside.

Billy Wallace Wins By Knockout Route

CLEVELAND, March 26.—Billy Wallace, Cleveland contender for Sammy Mandell's lightweight title, knocked out Joey Medill, of Chicago, in the fourth round of their twelve-round battle here tonight.

SONS TO ORGANIZE

Sons of Canada Baseball Club will hold an organization meeting in the Sons of Canada Hall, View Street, at 8 o'clock tomorrow night. All of last year's players are requested to attend.

During a drought a number of natives met together to pray for rain. When they had all arrived one got up and addressed the meeting.

"Brudders, you have come to pray de Lord to send you rain. Brudders, de foundation of religion is faith. What is yo faith, brudders? Yo comes to pray for rain, and not one of you brings his umbrella with him."

City Brokers Feel Effect of New York Break

Much extra work fell to the brokerage houses here yesterday, owing to the remarkable break in representative stocks in the New York market.

Of the firms affected, two of the Victoria brokerage houses are chiefly concerned in the classes of stocks depressed in the rush for liquidation. The stress of yesterday's trading should be softened today, as recovery is expected with the customary reaction to greater confidence and the prospect of the closing of the exchanges for the week-end holiday will help steady the market, in the opinion of local brokers.

RAILWAY MEN DO NOT AGREE

HAVE COAST PORTS ENOUGH ELEVATORS TO HANDLE ALL GRAIN OFFERED?

C.P.R. and C.N.R. Freight Officials Differ in Testimony Before Grain Commission

WINNIPEG, March 26.—Conflicting testimony with regard to grain handling in the port of Vancouver featured the session today of the Saskatchewan Royal Grain Commission.

A. E. Rosevear, general freight agent for the Canadian National Railways, declared that the railways could deliver, and were delivering, more grain to the port of Vancouver and Prince Rupert than the port elevators could handle.

Gordon Southerland, superintendent of transportation for the C.P.R. did not agree with Rosevear's statement. He said that sometimes the Port of Vancouver had ships waiting to be loaded and no cargoes available because the lines "could not get it to them fast enough." Other times, he added, the farmers and the trade offered such a volume of grain at one time that the existing facilities for hauling over the mountains was exceeded.

PERMIT SYSTEM

Both men agreed that the permit system for handling grain, prevailing at Vancouver at present, should not be abolished.

Rosevear declared that when the permit system was raised temporarily the Vancouver Harbor "was badly congested."

Southerland thought the permit system was a safety first system and protected the coast ports as well as the railways and those who wanted to ship grain.

Both witnesses assured the commission members that the western route received the same consideration as the eastern route and that no favoritism was shown. What the railways wanted, they explained, was to move all traffic they could in the quickest possible time.

Actor (to playwright who has suggested his learning the play better)—"My dear fellow, I never learn the words; they come."

Author (gloomily)—"And go."—Passing Show.

PLANE FLIES NONSTOP FOR 4,100 MILES

Spanish Aviators Cross 2,000 Miles of Land and 2,000 Miles of South Atlantic Before Descending

ITALIAN RECORD STILL UNBROKEN

BAHIA, Brazil, March 26.—Virtually unreported since leaving the coast of Africa, the Spanish airplane, Jesus Del Gran Poder, with Captains Ignacio Jimenez and Francisco Iglesias, ended a brilliant flight from Seville at 10.30 a.m. today, on the Latecoere Field here, wholly unexpected.

Only once since leaving the African coast were they reported. That was by an operator of the National Telegraph at Natal, who said they had passed over that place at 2:55 a.m. So close to schedule was this that it seemed to aviation experts a feat of outstanding brilliance. The low level of the gasoline made it inadvisable to continue the flight, which lasted 43 hours and 48 minutes, covering a distance, without a stop, of 4,100 miles.

The extreme fatigue of the aviators caused them to decide to rest at Bahia for two days before starting on the 800-mile hop to Rio Janeiro, which had been the goal of their flight. (Dispatches from Bahia to La Nacion, of Buenos Aires, said that Captain Jiminez suffered from fever due to the fatigue of the trip.)

Shortly after landing at the Latecoere Field, the aviators were greeted by the Spanish consul of Bahia and other officials. Both expressed disappointment that they had been unable to break the record established by Arturo Ferrarin and Carlo P. Delprete, the Italian flyers who flew from Rome to Brazil by way of the Cape Verde Islands covering about 4,600 miles, last year.

After greetings the men had luncheon and went to bed to recover from their fatigue.

Dies at Cumberland

CUMBERLAND, March 26.—The death occurred on Monday night of Mr Frank Dallos, proprietor of the Waverly Hotel and a resident of Cumberland for many years. Mr. Dallos had been in failing health for a considerable time, being a patient at the Cumberland General Hospital for many weeks. Recently he appeared to be much improved and went to his home, apparently well on the road to recovery. On Saturday he was greeting several friends on the street, and his death on Monday night about 7 o'clock came as a shock to his many friends. Funeral arrangements have not yet been made. Besides his widow he leaves a grown-up family of sons and daughters.

"My son robbed a bank yesterday."
"What?"
"Yes, he got his first week's pay as assistant to the president."—Life.

Convincing Dad

You may have a hard time convincing the older folks what wonders are worked by Want Ads—the ultra-modern sales medium. But just advertise the old homestead. Dad will lay down his book in a hurry when he sees the number of inquiries that come in . . . and the offers—ofttimes higher than his highest hopes.

A well-worded Want Ad is the most efficient, most economical and quickest way to buy or sell real estate or merchandise.

Daily Colonist Want Ads
PHONE 11

THAT CERTAIN PARTY

By Jack Wilhelm

THE NEBBS

Why Bring That Up?

By Sol Hess

POLLY AND HER PALS

A Narrow Choice

By Cliff Sterrett

TILLIE THE TOILER

A Paying Vacation

By Westover

S'MATTER POP

Labor's Reward

By C. M. Payne

BOBBY THATCHER

Into the Marsh

By George Storm

KRAZY KAT

EMBARRASSING MOMENTS

JUST LIKE A WOMAN

Farmer Cornstalk had just retired and moved to town. In the morning, after spending the first night in the new home his wife said: "Well, Paw, hain't it about time you was getting up to build the fire?"

"No, siree," replied the old geezer. "I'll call the fire department. We might as well get used to these city conveniences right now."

Insanity is said to be decreasing. Maybe it's because so many things that used to be considered crazy aren't any more.

COLONIST DAILY COMIC FEATURE

THE NEBB'S -:- **Rudy, The Colorful Matador** -:- By SOL HESS

(Copyright, 1929—by Bell Syndicate, Inc. Trade Mark Reg. U. S. Pat. Off.) Great Britain Rights Reserved

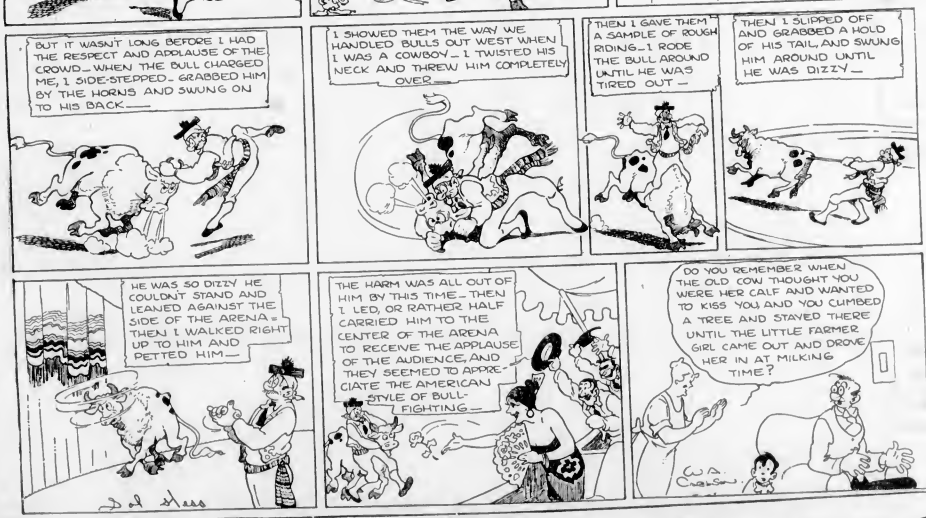

MARINE and TRANSPORTATION

PLANE-COOLING LIQUID IS TRIED

NEW FLUID DEVELOPED IN UNITED STATES SAID TO REDUCE FLYING WEIGHT

Aircraft With Motors Too Large for Air System to Benefit From New Invention

By JOSEPH S. ROBERTSON
(Copyright, 1929, by Consolidated Press Association.)

WASHINGTON, March 26.—One of the most hopeful signs of the times, accordingly hopeful in the opinion of many flying people, is the extensive and thorough research work being conducted in this country by the Federal Government, the army and navy and semi-public and private organizations, such as the Guggenheim fund, for the promotion of aeronautics and the commercial air transport systems.

In the field of aeronautical research the United States today leads the world, thanks largely to the work of the National Advisory Committee for Aeronautics and the Guggenheims. Both these agencies, one Federal and the other private in character but public in effect, are dealing with the most pressing problems of aeronautics as they come up, patiently and painstakingly.

Benefits from their activities flow to every airplane builder, designer, operator and passenger, and safety, reliability and public confidence are being increased continuously through their efforts.

At Wilbur Wright Field, Dayton, Ohio, the Army Air Corps maintains a great laboratory in which it is attacking its own aeronautical problems with splendid results. While its research is primarily into military problems, its results are not infrequently of great importance to commercial aviation as well.

The latest achievement at Wright Field is the development of a new process for the liquid cooling of airplane engines, with tremendously improved efficiency and saving of weight. In the opinion of army people who are familiar with the work, this development is destined to revolutionize the operation of aircraft equipped with motors of types too large for adequate air cooling.

In the new army method the water is replaced by a chemical fluid, the formula of which is held secret for the present. Experiments conducted in Mount Lewis on standard pursuit plane motors by Air Corps engineers show the following important advantages of the new fluid over water:

First—Only four and a half gallons of the new fluid are needed in place of eighteen gallons of water, a reduction in weight of eighty-four pounds.

Second—The radiator may be reduced to one-fourth the present size, a further reduction in weight of nearly forty pounds.

Kingsley Brings 107 Tons Cargo From California

Arriving here at 11:30 o'clock yesterday morning, the freighter E. D. Kingsley, Captain Walter Osborn, set down 107 tons of cargo from San Francisco before sailing for James Bay at 4:30. The Canadian Explosives plant also had 500 bags of almond nut meal.

SEAMEN NOT BORN OLD-TIMER SAYS

Captain Walter Rowe, of Halifax, Sailed North Atlantic for Fifty Years

HALIFAX, N.S., March 26.—Sailors, in the opinion of Captain Walter Rowe, of Halifax, are made and not born. Captain Rowe should know. Commencing a maritime career as a boy of thirteen when he shipped out of Georgetown, P.E.I., he sailed the North Atlantic for half a century, retiring from the command of the Canadian Government ice-breaker Stanley some time ago. All evidence lies back up his opinion. Captain Rowe recently offered an account of a transatlantic voyage he made in 1882, when he was the eighteen-year-old second mate of the Prince Edward Island Wille MacLaren. When the two mates went ashore ground the MacLaren in Liverpool, England, on the morning of the day they were to square away for the return trip, weekend, no crews were on hand. Substitutes were secured from Billy Gilmore, Mersey dock wind gown as the "hard up" postmaster of Liverpool. All the "dead beats" of the Liverpool waterfront were said to have been "shanghaied" ashore in order to go to sea.

After the Wille MacLaren was towed to Holyhead and her canvas straightened out, watches were picked. When Second Mate Rowe took charge at 4 o'clock the following morning, no one was found in his watch who could steer, so the officer took the wheel himself.

This afforded the ire of Captain MacLaren, a wooden ship man of the two-fisted order, who commanded all hands all to "see what we've got." They had a carpenter, a coal miner, a fish cleaner, a soldier, two grave diggers clad in moleskins and two sailors.

"All hands get busy and swab the deck," ordered the skipper, and that was the first occupation in the MacLaren's new role as a training ship. For twenty-eight days the hands were kept incessantly at work, and on the twenty-eighth the ship reached Georgetown.

"If those chaps weren't sailors when we left," Captain Rowe is wont to muse, "they certainly were when we finished the long tack to the Island."

Perhaps as a result of the intensive training, not one of these made-to-order seafarers stuck to the profession. The carpenter-mate decamped and settled on the Island. The grave diggers, the miner, the fish clerk and the military man stayed ashore at Havana, when the MacLaren arrived there shortly afterward with a cargo of Cape Breton coal.

La Pinte, near Ghent, Belgium, has famous greenhouses where exotic tropical plants are developed under glass, and their slips and seeds are actually sent to tropic countries for propagation.

Wreck One of Worst in Canadian History

A PORTION of the train wreck at Drocourt, Ontario, on March 26, one of the most disastrous in Canadian railway history. On the left is seen how one of the locomotives lay half right over to the side at right angles to the track. The other engine was thrown the same way, while the rest of the trains, with the exception of the baggage and express cars and the ill-fated coach, remained on the track. The steps were taken shortly after 6 o'clock in the morning, when the light of day revealed the wreck in all its dull horror.

Ocean and Coastwise Movements

Vessel Movements

SEATTLE, March 26.—Arrived: Capitain P. Lurs, Richmond, Mar. 24; Ruth Alexander, San Pedro, Mar. 25. Sailed: Ruth Alexander, Bellingham, San Pedro; Bonheur, Grays Harbor; Mexico, Portland; Rosa Mar, Bellingham, Seattle, Everett, Port Angeles, Port Townsend, Victoria, Bodega, San Pedro, Diamond Cement, Alaska; Mt. Portland, San Francisco.

PORTLAND, Ore., March 26.—Arrived: Mexico, San Pedro; Rosa Mar, Port Angeles, Port Townsend, Victoria, Bellingham, Los Angeles, San Francisco. Sailed: Rosa Mar, Bellingham, Seattle, Wilmington, San Francisco; Sailed Mt. Bonaventure, British Columbia; Mt. Clover, Washington, Gulf, Atlantic Ports, San Diego, Wallamet, Portland, Atlantic, Gulf, Ports; Sailed Wallamet, Portland, Atlantic, Gulf, Ports

Radio Programmes

By Courtesy of Radio Doings

Summary of Schedule of Victoria and Other Pacific Coast Stations

CFCT, Victoria, B.C. (475.9m)—6 a.m. The morning market quotations. 6. The closing market quotes. 6 15. The Sunset Concert Orchestra will offer the following entertainment: Overture, "Stradella" (von Flotow); "Dreaming" (Strauss); "Scotch Lullaby" (von Kunits); suite, Caucasian Sketches" (Iwanow); a selection, "Moskowskiana"; Ballet of the Flowers, suite two (Hadley); a selection, "The Chocolate Soldier" (Strauss); "Danse des Serpentes." 7 10. "What's Doing in Town"; Savory's Garden Bulletin; official weather report; weekly raditorial, "The Meat Packing Industry". West Coast Information Service, the correct time. 7 30. The Empress Hotel Orchestra. 8. Studio programme. 8 30. The Victoria Bed & Mattress Company programme. 11. The Crystal Garden Orchestra.

NBC National Broadcasting Company—10 30-11 30 a.m. "Women's Magazine of the Air." 1-2 p.m. Pacific Vagabonds (Transcontinental from S.F.). 3-4. The Cabin Door. 6 30-7 30. Palmolive Hour (Transcontinental). 7 30-8. Gold Strand programme (Transcontinental). 8-8 30. "Roads to Romance." 10 p.m.-12 midnight. The Trocaderans.

CNRW, Winnipeg, Man. (384.4m)—6 30 p.m. (Central Standard Time). Dinner programme from the Fort Garry Hotel.

CNRV, Vancouver, B.C. (291m)—10-11 p.m. Midnight Harmony Sons and Hazel McDonald, pianist.

KJR, Seattle, Wash. (309.1m). American Broadcasting Co.—7-8 a.m. Vim, Vigor and Vitality. 8-9. Golden Hour Orchestra. 9-9 30. Better Homes programme. 9 30-9 45. Novelty programme. 10 30-10 45. Hair Culture. 11 a.m.-12 noon. American Revellers, Floyd Matthews, director. 12 10-12 30 p.m. Novelty programme. 12 30-1 30. American Salon Orchestra. 1 30-2. Song recital. 2-3. American Artistic Ensemble. 3-4. American Salon Orchestra. 4-4 30. Bridge Table. 4 30-5. American Popular Orchestra. 5-5. American Salon Orchestra. 5 55-6. McMahon Institute of Finance. 6-7. American Artistic Ensemble. 7-7 30. Sclater programme (C.B.S. from N.Y.). 7 30-8. Comedy Sketch (S.F.). 8-8 30. "Strolling Strings." 8 30-9. "Over Land and Sea." 9-9 30. Pacific Artists' Trio (S.F.). 9 30-10. Kenin's Novelties (S.F.). 10-11. "Sleepy Time" (S.F.). 11 p.m.-12 midnight. "Golden Gate Oyasies" (S.F.).

KPO, San Francisco, Cal. (440.9m; 680k)—2-2 30 p.m. House of Dreams. 2 30-2 45. Secrets for Women Only. 3-4. The Cabin Door. 4 50. Stock market quotations. 5-6. Children's hour, Big Brother. 6-6 30. Arlanese Maids' Quartette. 6 30-7 30. Palmolive hour. 7 30-8. "Jack and Ethyl." 8 30-9. Aeolian Trio. 9-9 30. California Teachers' Conference. 9 30-10. Tommy Monroe and Bob Allen. 10-11. Dance Orchestra. 11 p.m.-12 midnight. The Trocaderans.

KOMO, Seattle, Wash. (325.9m; 920k)—2 p.m. Quintette, Rhene Marshall, soprano. 3. The Cabin Door. 4. Orchestra, Alice Maclean, soprano. 5. Kiddies' programme. 6. Orchestra with James Harvey. 6 30. Palmolive hour. 7 30. Gold Strand programme. 8. Roads to Romance. 8 30. Alice in Candyland. 9. Orchestra. 10. Orchestra, Male Quartette. 11. Orchestra, Walter Reseburg, baritone. 11 40 p.m.-12 30 a.m. Orchestra with Male Quartette.

KFRC, San Francisco, Cal. (491.5m; 610k)—4-4 30 p.m. Educational period. 4 30-4 55. Something About Everything. 4 55-5. Town topics. 5-5 30. Mac and his gang. 5 30-6. Emporium's Children's Hour. 6-7. Concert Orchestra. 7 30-8. Maytag Ro-A-Tone. 8-9. Buick Boosters' programme. 9-10. Choir. 10-11. Hotel Mark Hopkins Orchestra. 11 p.m.-12 midnight. Cabaret Band.

KSL, Salt Lake City, Utah (265.3m; 1,130k)—5 30 p.m. Katheryne Fisher, pianist. 6. Mamie Stark. 6 25. Financial advice. 6 35. Palmolive hour. 7 30. Gold Strand Orchestra. 8. Variety programme. 8 30. Symphony Orchestra. 9. Concert ensemble. 10. Trocaderans.

KGW, Portland, Ore. (483.6m; 620k)—2 30-2 45 p.m. Studio programme. 2 45-3. Talk on flowers and gardening. 3-4. Cabin Door. 5 30-6. Movie talk. 6-6 15. Music by Mel Howard. 6 15-6 30. Book chat. 6 30-7 30. Palmolive programme. 7 30-8. Gold Strand programme. 8-8 30. Roads to Romance. 8 30-9. Historical drama. 9-9 30. Davidson Bakery programme. 9 30-10. Maytag Ro-A-Tone programme. 10-11. Fisher Concert Orchestra. 11 p.m.-12 midnight. KGW Dance Band. 12 midnight-12 15 a.m. Oregonian news summary.

KOL, Seattle, Wash. (236.1m; 1,270k)—3-4 p.m. Organ. 4-4 30. Twilight Time. 5-6. Service hour. 6-6 45. Music, news casting. 6 45-7. This and That. 7-7 30. Ken Stuart's half hour. 7 30-8 15. Studio programme. 8 15-8 30. KOL Movie Club. 8 30-9. Symphony hour. 9-9 15. Amos 'n' Andy. 9 15-9 30. Requests. 9 30-10. Pacific Trade programme. 10-11. Studio programme. 11 p.m.-12 midnight. Hotel Butler Indians.

THE LAW'S LONG ARM HAS REACHED OUT AGAIN AND OTTO IS ACCUSED OF A SERIOUS CRIME — RADIO HAS GOTTEN HIM INTO AN AWFUL MIXUP.

KOO, Oakland, Cal. (379.5m; 790k)—3-4 p.m. The Cabin Door. 5-5 15. Dr. Albertine Richards Nash, consulting psychologist. 5 15-5 30. Special talk. 6-6 30. "Paul Revere." 6 30-7 30. Palmolive hour. 7 30-8. Gold Strand programme. 8-8 30. N.B.C. 8 30-9. Remar programme. 9-9 30. Persian Quintette. 9 30-10. "Songs and the Singer." 10 p.m.-12 midnight. The Trocaderans.

KOA, Denver, Colo. (361.2m; 830k)—5-5 30 p.m. Vacuum Oil programme, N.B.C. 5 30-6. Half Hour of Happiness. 6-6 30. Ipana Troubadours. 6 30-7 30. Palmolive hour. 7 30-8. Gold Strand programme. 8-8 30. Conoco Pace Setters. 8 30-9. Colorado Fuel & Iron Co. 9-9 30. "The Collegians." 9 30-10. In the Garden. 10-11. The Trocaderans, N.B.C.

KFI, Los Angeles, Cal. (468.5m; 640k)—4 p.m. Spanish lessons. 5. Big Brother. 5 30. Better America Federation, Colonel Smith. 5 45. Nunee Lei Trio. 6 10. Police Commissioner W. O. Thorpe. 6 30. Palmolive programme, N.B.C. 7 30. Gold Strand programme, N.B.C. 8. Jack and Ethyl, Motormates, N.B.C. 8 30. Arrowhead Springs Water Co. 9. Concert Orchestra. 10. Dance music programme.

KNX, Los Angeles, Cal. (285.5m; 1,050k)—2-2 30 p.m. Courtesy programme. 2 35. Perfect eyesight without glasses. 2-2 45. "Own Your Own Home." 2 45-3. Town Crier's amusement tips. 6-6 30. Playgoers' Club. 6-6 30. Organ programme. 6 30-7. KNX String Quartette. 7-7 30. "Mr. and Mrs." radio skit. 7 30-8. Bert Butterworth and his Airedales. 8 30-10. Feature programme. 10 p.m.-12 midnight. Hotel Ambassador Orchestra. 12 midnight-1 a.m. Dorado Club dance hour.

Pat had seen nearly every clock in the place, but had discarded all of them as not being good enough for his purpose. The weary shopman had exhausted his whole stock except a few cuckoo clocks, so he brought one forward as a last resource.

"I'll show you what they do," said the salesman, and he set the hands at 12 o'clock, when the door flew open and the cuckoo thrust its head out and cuckooed. Pat was impressed.

"Well, how do you like that?" asked the salesman. "That's a staggerer for you, isn't it?"

"Faith and I should think it is! It's trouble enough to remember to wind it without having to think of feedin' the bird."

"Jimpson is very attentive to his wife, it appears."

"Yes, he always oils up the lawnmower for her before he goes to the office."

Exceptional Values in Easter Apparel

Our Store Open All Day Today

Women's Smocks

Broadcloth Smocks, plainly made or trimmed with cretonne. In peach, Nile, blue, rose, mauve and sand. Each **$1.59**

Cretonne Smocks in several attractive styles and colorings. Light and dark backgrounds. At, each **$1.95**

Smocks of better quality cretonne, trimmed with plain broadcloth. Each **$2.95**

—Whitewear, 1st Floor

Formfit Corselettes

$7.50 Each

A Durable Corselette of peach figured brocade with silk jersey top and deep gores of woven elastic at each side. Diaphragm and abdomen control. Price **$7.50**

—Corsets, 1st Floor

Women's Hosiery

Thread Silk Hose, semi-fashioned with silk to the garter hem, narrowed feet and ankles and well reinforced wearing parts.

98c Pair

Seamless Silk Hose with narrowed feet and ankles, comfortable hemmed tops and well reinforced wearing parts.

59c Pair

—Main Floor

Children's Hosiery

Children's Silk and Lisle Half and Three-Quarter Socks in peach, apricot, apple green, sky blue, pink, maize, champagne, pablo, mauve, pearl blush, nude, Airedale, woodrose and white.

39c and 49c Pair

Children's Fancy Cotton Sports Hose in smart designs with turn-over tops of contrasting colors. In fawn and grey. Sizes 8 to 10.

59c Pair

—Lower Main Floor

Children's Bloomer Dresses at 75c

Dresses of checked prints and chambrays in mauve, blue, peach, pink and green; piped in contrasting shades. Bloomers to match. Sizes 2 to 6 years. Each .... **75¢**

—Children's Wear, 1st Floor

Cardigans and Sweaters

Fine Silk and Wool

$2.95

A Very Special Offering of New Sweaters in two-tone or plain shades. Popular colors. V, crew or collared necks. Great value, each **$2.95**

—Sweaters, 1st Floor

Rayon Silk Vests and Bloomers

Values to $1.25 for 89c

Women's Lace-Trimmed or Plain Rayon Silk Bloomers; also Bobettes with frilled finish. All popular shades. A pair .... **89¢**

Vests with opera top are shown in white, pink, peach, coral, green and mauve. Each .... **89¢**

—Knit Underwear, 1st Floor

Women's and Misses'

Sports Dresses

In Styles That Are Smart and New

We are showing a collection of the newest Sports Dresses, of bal briggan, wool crepe, charmeen and kashella, with flare or pleated skirts. Some in two-piece style trimmed with bands of applique in contrasting colors. Favorite shades.

$14.90

—Mantle Dept., 1st Floor

Bags, Suit Cases and Trunks for Holiday Travel

Club Bags of light-weight fabrikoid, black or brown; 18-inch. At, each **$4.50**

Club Bags of split cowhide, walrus grain, black or brown; 18-inch. Each **$5.75**

All-Wool Auto or Steamer Rugs, 60 x 80 inches; fancy checks, fringe ends. Each **$8.50**

Suit Cases of English leather, with reinforced corners, tan shade; sizes 22, 24 and 26-inch. Priced according to size at **$9.50**, **$10.50** and **$11.50**

"Aeropack" Cases, made like a wardrobe trunk. Carries your clothes in a hanging position—light and compact. Black patent finish trimmed with russet cowhide **$13.75**

—Travelling Goods, Main Floor

Ready With Large Stocks of

Children's Shoes for Easter

On the Bargain Highway

Babies' First-Step Shoes in patent or brown kid straps and patent Oxfords. Soft elk welted soles. Sizes 2 to 5. A pair **$1.45**

Girls' Patent Leather Ribbon Ties, Oxfords and Strap Shoes. Also Brown Calf Straps and Oxfords and Elk Leather Oxfords in tan or golden. Sizes 8 to 10½. At, a pair **$2.45**

Misses' Oxfords, Ties and Strap Shoes in patent, black and brown calf and elk leather. A large choice of dressy patterns as well as regular school Oxfords. Sizes 11 to 2. A pair **$2.95**

Children's "Roamer" Oxfords and Strap Shoes in patent or brown calf. Welted cushion soles. Sizes 5 to 7½. A pair **$1.95**

Growing Girls' Patent Strap Shoes with low heels. Sizes 2½ to 7. A pair **$2.95**

Boys' Oxfords and Boots for dress wear. Tan or black calf and smart wide toe lasts. A pair, **$2.95**, **$3.50** and **$4.50**

Boys' Special Box Kip Boots with leather or rubber heels. Sizes 1 to 5½. A pair **$2.95**

—Shoes, Lower Main Floor

Babywear

We are showing a good selection of Organdie Bonnets in white, pink or blue, trimmed with fancy stitching, rosebuds and ribbon ties. Priced, up from **$1.25**

Babies' Flannelette Nightgowns of good quality material and daintily trimmed. First size. Each, **50¢**, **60¢** and .... **65¢**

—1st Floor

DAVID SPENCER LIMITED

Store Hours: 9 A.M. to 6 P.M., Wednesday, 1 P.M.; Saturday, 6 P.M.

Easter Cards

Cards of all kinds, up from .... **5¢**
Easter Tally Cards, per dozen .... **25¢** and **40¢**
Easter Place Cards, per dozen .... **35¢** and **50¢**
Easter Post Cards .... **3** for **5¢**
Easter Napkins, per dozen .... **10¢**
Easter Seals, a box .... **10¢**
Six Easter Cards with Bible texts, and envelopes to match; two sizes. A packet .... **15¢** and **25¢**

—Stationery, Lower Main Floor

Girls' Pleated Skirts

$1.95 Each

Pleated Skirts of navy blue all-wool serge, made on a detachable bodice. Sizes 6 to 14 years. At, each **$1.95**

—Children's Wear, 1st Floor

Children's Pull-Over Sweaters

$2.50 and $2.95 Each

Children's All-Wool Pull-Over Sweaters with the new crew neck. Trimmed with contrasting-colored stitching and shown in blue, green, fawn and scarlet. Sizes 26 to 28. Each **$2.50**
Sizes 30 to 32. Each **$2.95**

—Children's Wear, 1st Floor

Easter Millinery

English Felt Sports Hats for women and misses—crusher style and prettily banded. In white, robin's egg blue, rose, sand, Nile green, beige and purple.

$2.95 Each

Hats of printed crepe de Chine with scarfs to match are a colorful vogue for Spring. A great variety in colorings and patterns.

$5.95 a Set

Parymar Straw Hats are new and extremely smart this season—in colors to blend with your Easter costume and many chic new shapes.

$7.95 Each

—Millinery, 1st Floor

Manufacturer's Clearance of

Pure Wool Blankets

White Wool Blankets purchased at a great reduction and priced to clear.
Size 68 x 86, 7 pounds. A pair **$9.95**
Size 72 x 90, 8 pounds. A pair **$10.95**

—Staple Dept., Main Floor

Forsyth Shirts

For Easter

Fine Shirts of Printed Percales, fancy checks—one soft and one starched collar **$1.95**
Printed Percale Shirts, fine stripes on a white ground—two soft collars **$1.95**
Winton Dobby Cloth Shirts, fancy stripes on a white ground—two soft collars **$2.75**
Broadcloth Shirts in fine pin stripes, three colors on a grey ground—one soft and one starch collar. Each **$2.75**
Broadway Cord Shirts, pin stripes on a blue ground—one starch and one soft collar **$3.00**

—Men's Furnishings, Main Floor

Men's Naincheck Pajamas, $1.85

Naincheck Pajamas in mauve, blue and tan. A suit **$1.85**
Men's Fast Color Cotton Pajamas, stripes. At, a suit **$1.85**

—Men's Furnishings, Main Floor

Several Good Values in Men's Underwear

Hatchway No-Button White Naincheck Athletic Combinations. A suit **$1.25**
Men's Rayon Silk Undershirts, Athletic style; no sleeves **$1.00**
Youths' Shorts or Trunks, of white naincheck. A pair .... **95¢** and **$1.25**

—Men's Furnishings, Main Floor